

J436-200

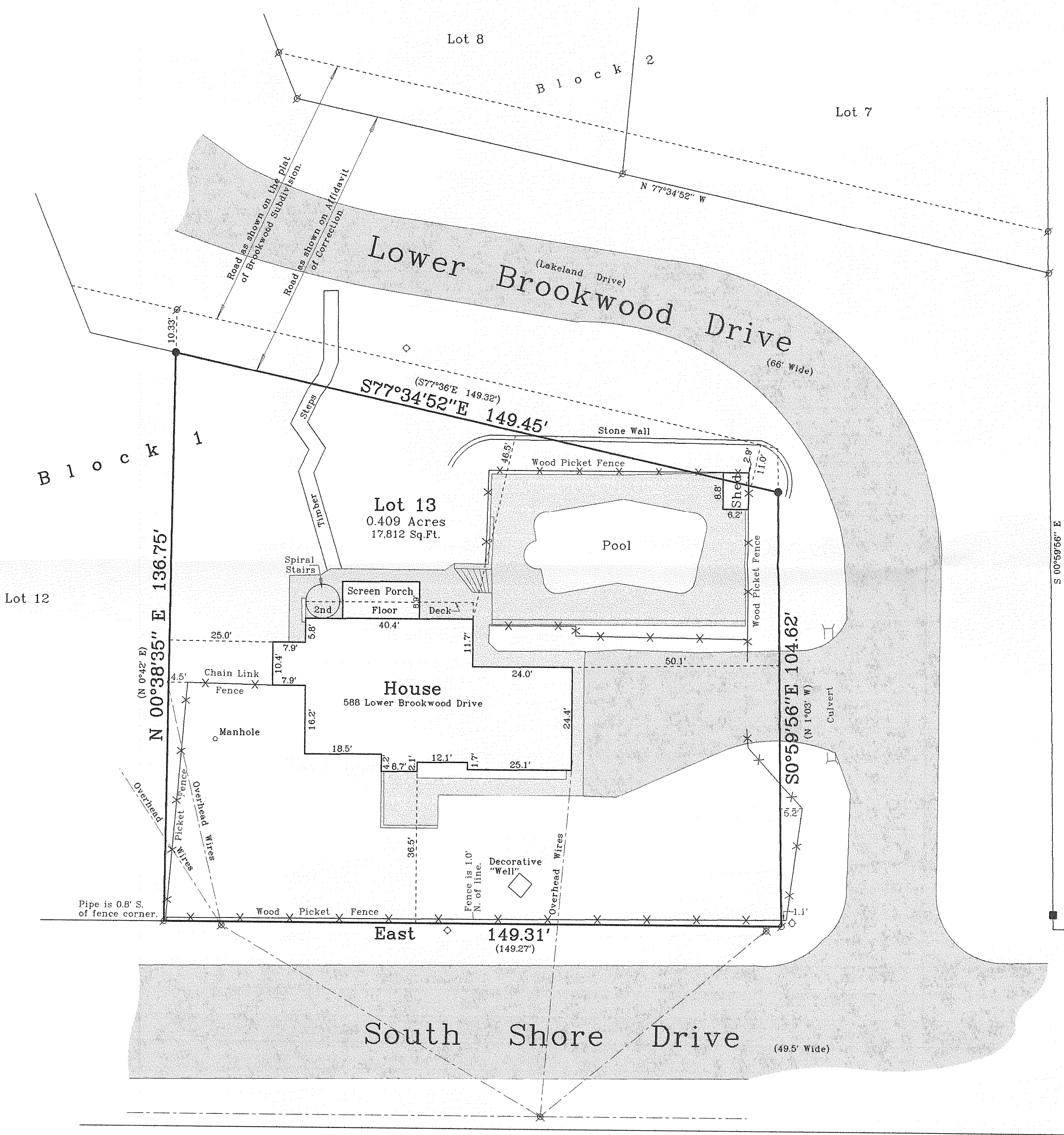

Plat of Survey

of
Lot 13 of Block 1 of Brookwood Subdivision,
as amended by Affidavit of Correction recorded October 22, 1957 in Vol. 518 of Deeds on Page 143 as Document No. 494756, located in the Northwest 1/4 of Section 18, Town 1 North, Range 17 East, Village of Fontana-on-Geneva Lake, Walworth County, Wisconsin.

Surveyed for: **Keefe Real Estate, Inc.**
751 Geneva Parkway
Lake Geneva, Wisconsin. 53147

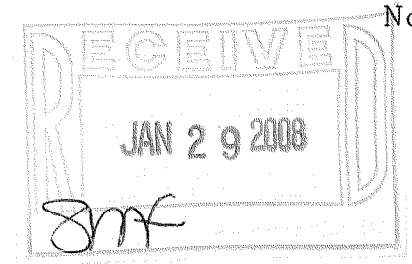
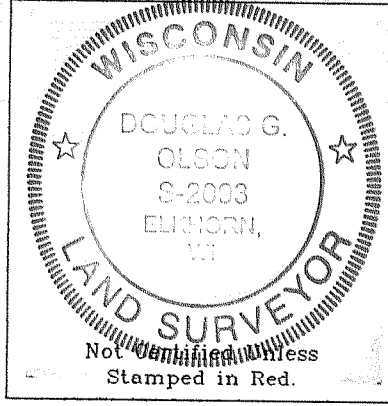
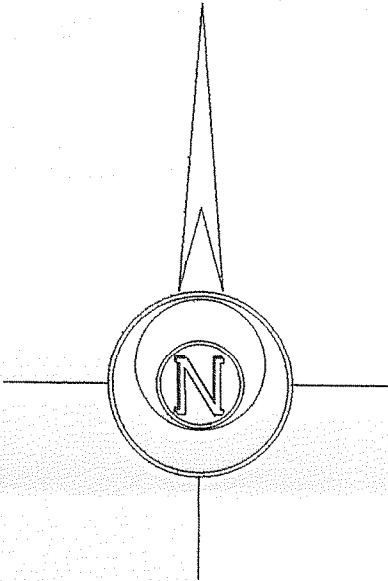

- Notes: 1) This survey plat is not certified unless signed and sealed in red ink.
2) This survey is subject to Wisconsin lien laws. This Plat of Survey is the notice of intent to file lien. Lien waiver required.

Copyright © 2007 by Jensen & Olson Land Surveying, LLC.

All rights reserved. No part of this survey plat may be reproduced or transmitted in any form by any means - graphic, electronic, or mechanical, including photocopying, tracing, or information storage and retrieval systems - without permission in writing from Douglas G. Olson, Jensen & Olson Land Surveying, LLC.

I hereby certify that I have surveyed the above described property and the map hereon is correct to the best of my professional knowledge and belief and shows the size and location of the property, its exterior boundaries, the location and dimensions of all visible structures thereon, boundary fences, apparent easements and roadways and visible encroachments, if any.
This survey is made for the exclusive use of the present owners of property, and also those who purchase, mortgage or guarantee title thereto, within one year from the date hereof.

Douglas G. Olson
Wisconsin Registered Land Surveyor - 2093

Survey Date: September 28, 2007.
Revisions:

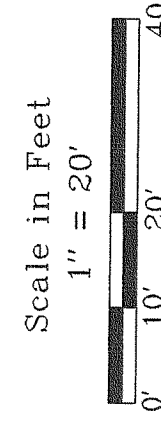

Jensen & Olson Land Surveying, LLC

45 South Wisconsin Street
Elkhorn, Wisconsin 53121
Telephone (262) 723-3434
Facsimile (262) 723-8044



Legend

- Found Concrete Monument
- Found Iron Pipe 3/4" dia.
- Recorded Information
- Cleanout X Fence
- Curb Surface Gas Sign
- Asphalt Surface Utility Pole

Sheet 1 of 1 Sheets

Job Reference Number

2007.129

2007.129

SBS-13

005-2546