

**PLAT OF SURVEY  
-OF-  
LEGAL DESCRIPTION AS FURNISHED**

LOTS 11 AND 12, BLOCK 9 OF THE ORIGINAL PLAT OF THE VILLAGE OF FONTANA ON GENEVA LAKE. WALWORTH COUNTY, WISCONSIN. EXCEPTING THEREFROM THE SOUTH 10 FEET OF SAID LOTS 11 AND 12 FOR HIGHWAY PURPOSES.

SURVEY FOR: ROSSELAND REAL ESTATE  
SURVEY ADDRESS: 138 FONTANA BOULEVARD

NOTE: REFER TO A CURRENT TITLE REPORT FOR EASEMENTS AND RESTRICTIONS WHICH MAY AFFECT THIS SITE.

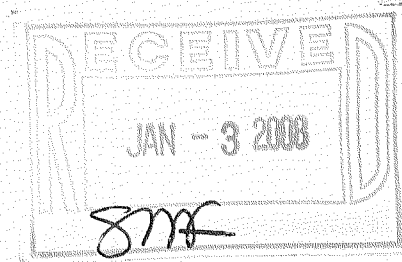

S.T.H. "67"  
(variable width)

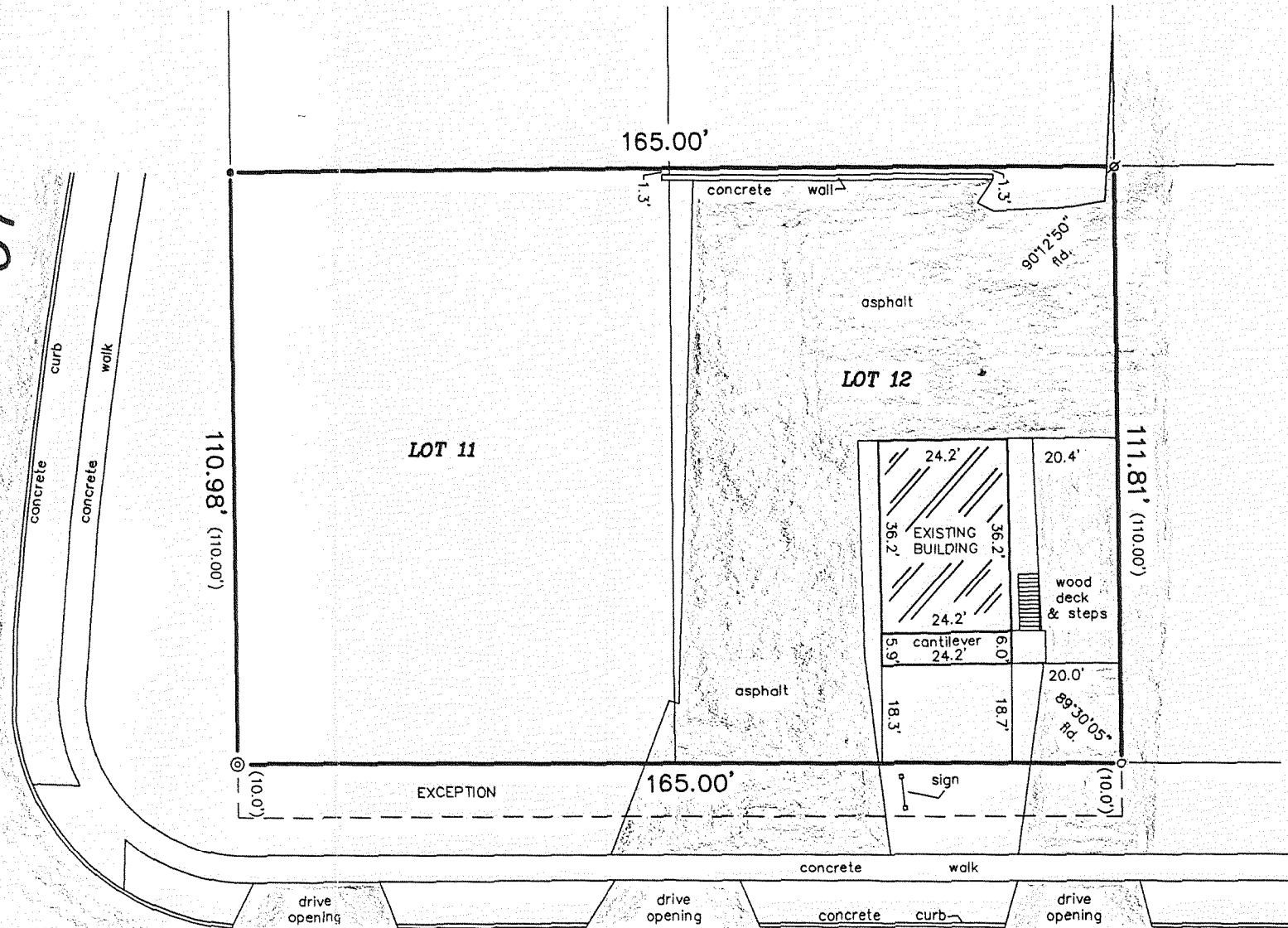

**FONTANA (variable width) BOULEVARD**

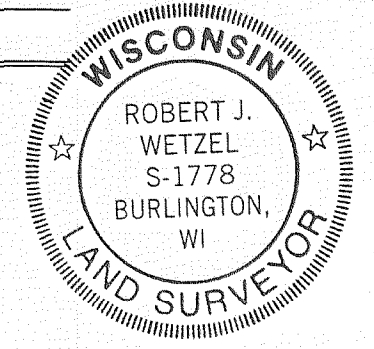

THIS IS NOT AN ORIGINAL PRINT  
UNLESS THIS SEAL IS RED.

"I hereby certify that I have surveyed the above described property and that the above map is a correct representation thereof and shows the size and location of the property, its exterior boundaries, the location of all visible structures and dimensions of all principal buildings thereon, boundary fences, apparent easements, roadways and encroachments, if any."

"This survey is made for the use of the present owners of the property, and those who purchase, mortgage, or guarantee the title thereto within one year from date hereof."

SCALE 1" = 30'

**LEGEND**

- FOUND IRON PIPE
- ⊙ FOUND CONCRETE MONUMENT
- SET IRON PIPE
- ⊗ SET MASONRY NAIL
- ( ) RECORDED AS

*Robert J. Wetzel*  
ROBERT J. WETZEL S-1778

SEPTEMBER 12, 2007  
DATE

7691  
JOB NUMBER

**B.W. SURVEYING, INC.**  
LAND SURVEYS  
MAPPING AND PLANNING  
412 N. PINE STREET  
BURLINGTON, WI 53105  
(262)-767-0225

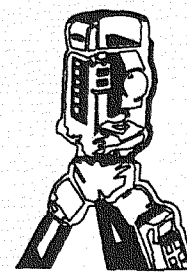

SOP-52A

005-2540