

# PLAT OF SURVEY -OF-

LOT 17, BLOCK 5, INDIAN HILLS, A SUBDIVISION LOCATED IN THE VILLAGE OF FONTANA-ON-GENEVA LAKE, WALWORTH COUNTY, WISCONSIN.

SURVEY FOR: PLAN-IT-DESIGN

NOTE: HOUSE MEASUREMENTS ARE TO FIELD STONE SIDING, SO MEASUREMENTS MAY VARY.

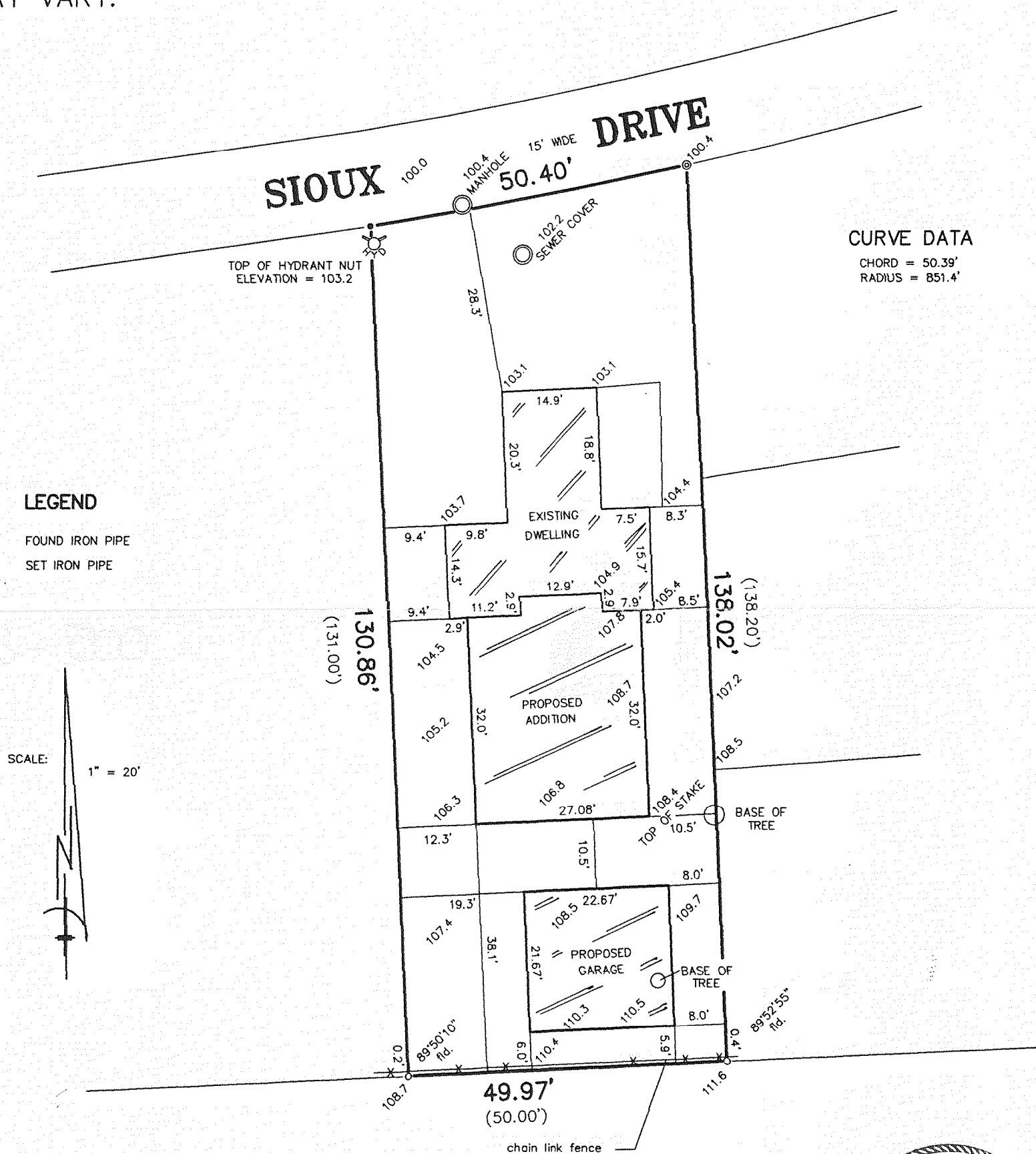

"I hereby certify that I have surveyed the above described property and that the above map is a correct representation thereof and shows the size and location of the property, its exterior boundaries, the location of all visible structures and dimensions of all principal buildings thereon, boundary fences, apparent easements, roadways and encroachments, if any."

"This survey is made for the use of the present owners of the property, and those who purchase, mortgage, or guarantee the title thereto within one year from date hereof."

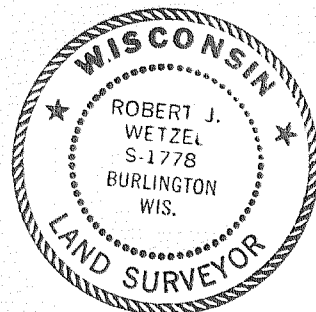
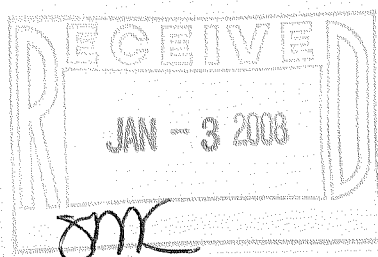

THIS IS NOT AN ORIGINAL PRINT  
UNLESS THIS SEAL IS RED.

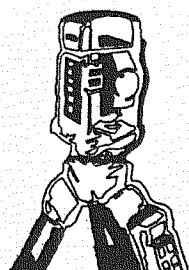

**B.W. SURVEYING, INC.**

LAND SURVEYS  
MAPPING AND PLANNING  
412 N. PINE STREET  
BURLINGTON, WI 53105  
(262)-767-0225

*Robert J. Wetzel*  
ROBERT J. WETZEL S-1778

JULY 2, 2007  
DATE

7613-A  
JOB NUMBER

SIH-79

005-2538