

PLAT OF SURVEY  
-OF-

LOT 9 OF BLOCK "B" OF COUNTRY CLUB ESTATES UNIT NO. 3, ACCORDING TO  
THE PLAT THEREOF RECORDED MARCH 12, 1927, VOLUME 8 OF PLATS, PAGE 107,  
IN THE VILLAGE OF FONTANA, WALWORTH COUNTY, WISCONSIN.

SURVEY FOR: REALTY EXECUTIVES INTEGRITY  
SURVEY ADDRESS: 770 ARROWHEAD DRIVE

THIS SURVEY IS A RETRACEMENT OF A  
PREVIOUS SURVEY BY LLOYD JENSEN  
DATED MARCH, 1955.

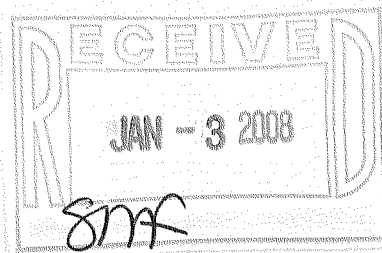

LEGEND

- ⊙ FOUND CONCRETE MONUMENT
- ∟ FOUND ANGLE IRON
- FOUND IRON ROD

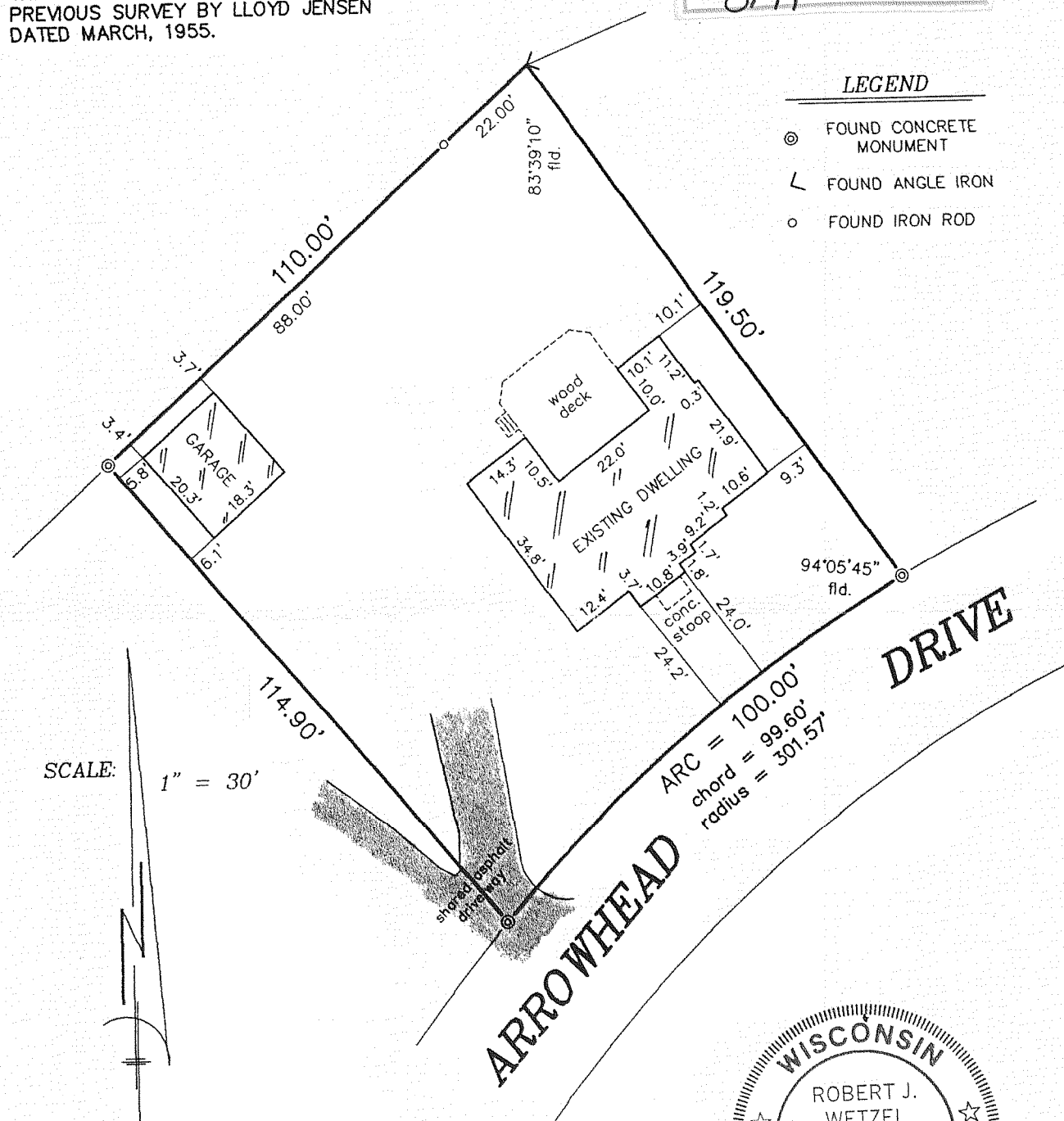

"I hereby certify that I have surveyed the above described property and that the above map is a correct representation thereof and shows the size and location of the property, its exterior boundaries, the location of all visible structures and dimensions of all principal buildings thereon, boundary fences, apparent easements, roadways and encroachments, if any."

"This survey is made for the use of the present owners of the property, and those who purchase, mortgage, or guarantee the title thereto within one year from date hereof."

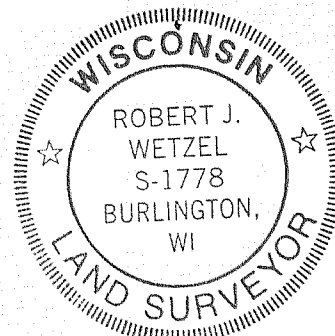

THIS IS NOT AN ORIGINAL PRINT  
UNLESS THIS SEAL IS RED.

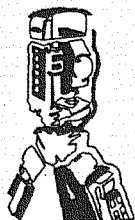

B.W. SURVEYING, INC.

412 N. PINE STREET  
BURLINGTON, WI 53105  
(262)-767-0225

*Robert J. Wetzel*  
ROBERT J. WETZEL S-1778

OCTOBER 22, 2007  
DATE

7722  
JOB NUMBER

SC03-29

005-2536