

**FARRIS, HANSEN & ASSOCIATES, INC.**  
 ENGINEERING — ARCHITECTURE — SURVEYING  
 7 RIDGWAY COURT — P.O. BOX 437 — ELKHORN, WISCONSIN 53121  
 PHONE: (262) 723-2098 FAX: (262) 723-5886

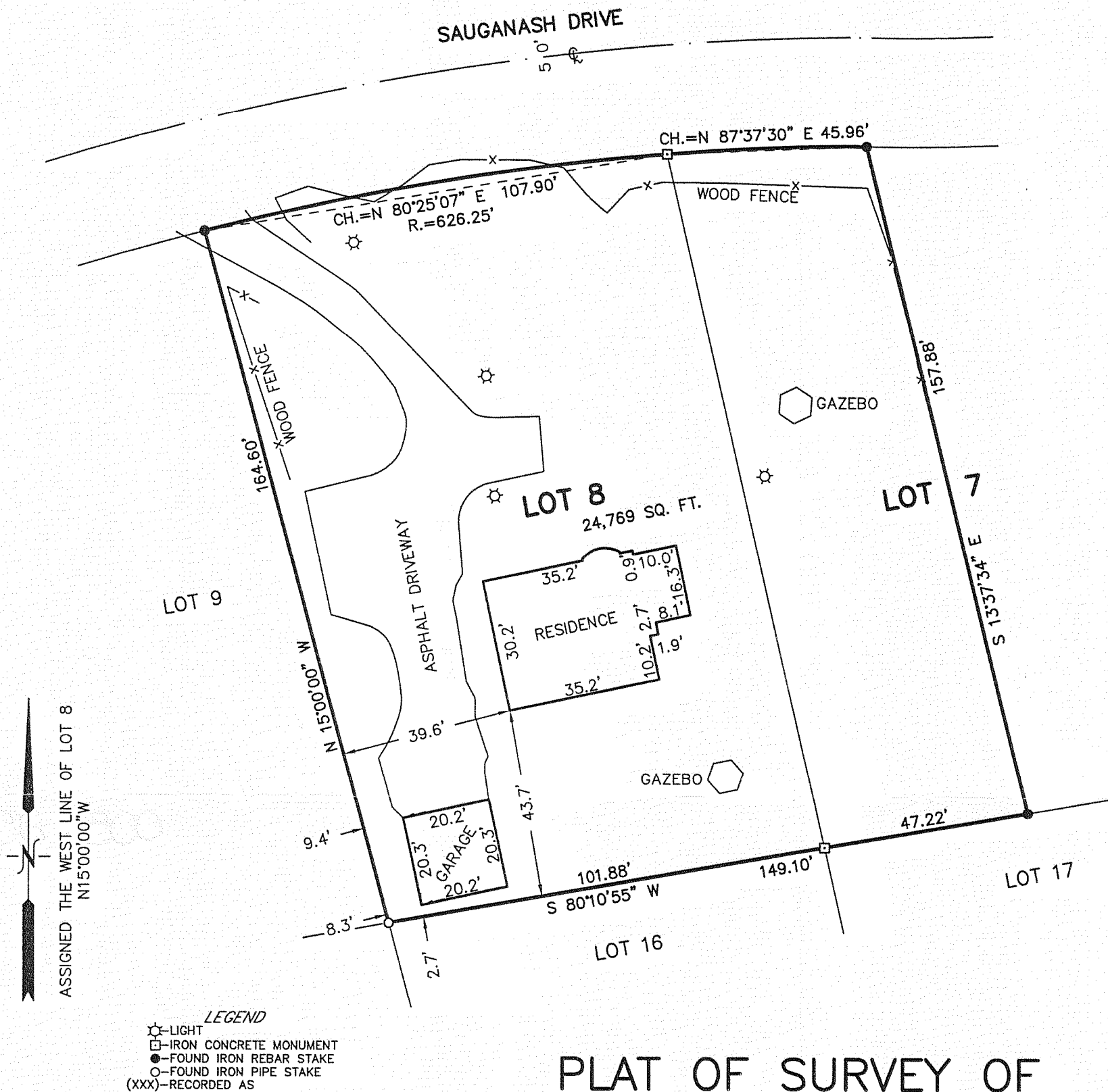

## PLAT OF SURVEY OF

Lot 8 and the West 1/2 of Lot 7 in Country Club Estates Unit No. 2, being a subdivision of the Northwest 1/4 of Section 28 and the Southwest 1/4 of Section 14, T1N, R16E, in the Village of Fontana-on-Geneva Lake, County of Walworth, State of Wisconsin, that part of said Lot 7 being West of a straight line running from a point in the South line of said Lot 7 equal distance from the Southeast and the Southwest corners of said Lot to a point in the North line of said Lot 7 equal distance from the Northeast and Northwest corners of said Lot 7.

Tax Key No. SC02 00007

### LEGAL DESCRIPTION OF RECORD FROM TITLE COMMITMENT PROVIDED BY CLIENT

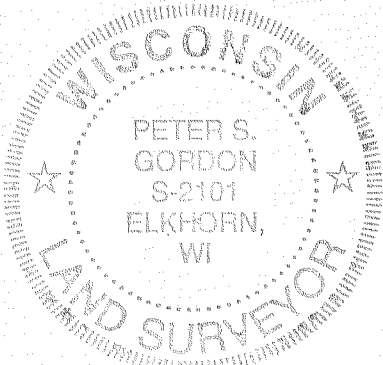
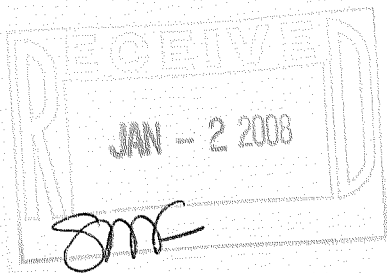

NOTE: COPIES OF THIS MAP TO WHICH THE FOLLOWING CERTIFICATE WILL APPLY SHOW THE SURVEYOR'S ORIGINAL SEAL AND SIGNATURE IN RED INK. COPIES BY ANY OTHER MEANS MAY HAVE ALTERATIONS WHICH DO NOT REPRESENT THE SURVEYOR'S WORK PRODUCT. I HEREBY CERTIFY THAT THE ABOVE DESCRIBED PROPERTY HAS BEEN SURVEYED UNDER MY DIRECTION AND THAT THE ABOVE MAP IS A TRUE REPRESENTATION THEREOF AND SHOWS THE SIZE AND LOCATION OF THE PROPERTY, ITS EXTERIOR BOUNDARIES, THE LOCATION OF ALL VISIBLE STRUCTURES, AND DIMENSIONS OF ALL PRINCIPLE BUILDINGS THEREON, BOUNDARY FENCES, APPARENT EASEMENTS, ROADWAYS, AND VISIBLE ENCROACHMENTS, IF ANY. THIS SURVEY IS MADE FOR THE USE OF THE PRESENT OWNERS OF THE PROPERTY, AND ALSO THOSE WHO PURCHASE, MORTGAGE, OR GUARANTEE THE TITLE THERETO WITHIN ONE YEAR FROM THE DATE HEREOF.

DATED: 11/27/2007

*Peter S. Gordon*  
 PETER S. GORDON

PROJECT: 7493  
 DATE: 11/27/2007  
 SHEET 1 OF 1

MAP SCALE IN FEET — ORIGINAL 1"=30'

SC02-7

005-2530