

FARRIS, HANSEN & ASSOCIATES, INC.

ENGINEERING — ARCHITECTURE — SURVEYING
7 RIDGWAY COURT — P.O. BOX 437 — ELKHORN, WISCONSIN 53121
PHONE: (262) 723-2098 FAX: (262) 723-5886

— WORK ORDERED BY —
GLEN BOLES
1004 LEROY AVENUE
ROCK FALLS, IL 61071

PLAT OF SURVEY

LOTS 77 & 78 OF COUNTRY CLUB ESTATES UNIT 2
LOCATED IN PART OF THE VILLAGE OF FONTANA-ON-GENEVA LAKE
WALWORTH COUNTY, WISCONSIN

ASSIGNED WEST LINE OF LOTS 77 & 78
N 17°07'35" E

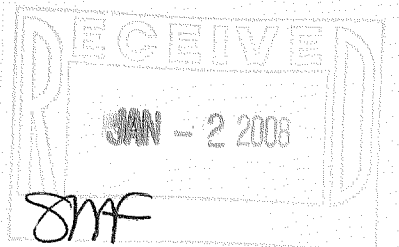
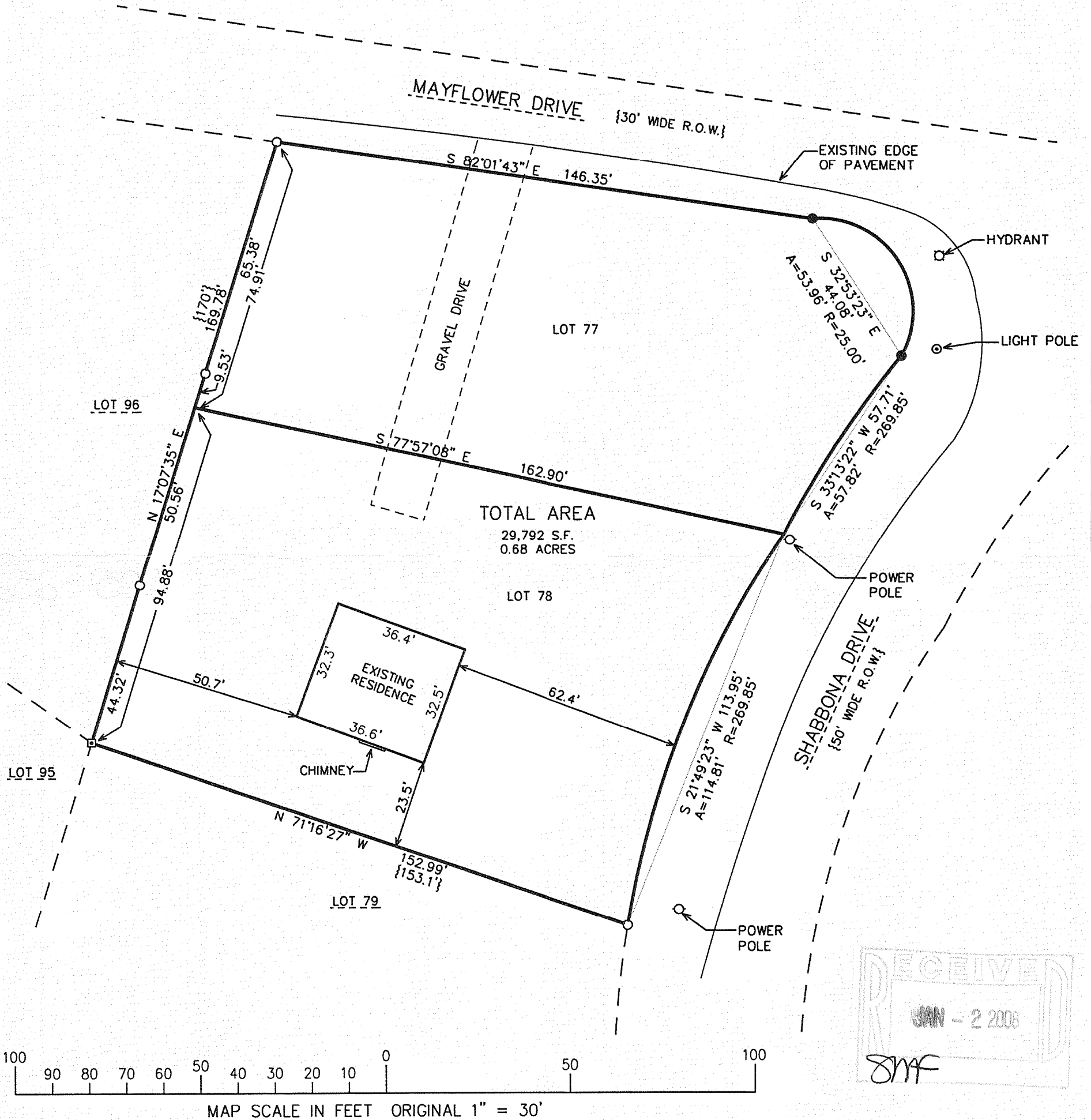

NOTE: COPIES OF THIS MAP TO WHICH THE FOLLOWING CERTIFICATE WILL APPLY SHOW THE SURVEYOR'S ORIGINAL SEAL AND SIGNATURE IN RED INK. COPIES BY ANY OTHER MEANS MAY HAVE ALTERATIONS WHICH DO NOT REPRESENT THE SURVEYOR'S WORK PRODUCT.

I HEREBY CERTIFY THAT THE ABOVE DESCRIBED PROPERTY HAS BEEN SURVEYED UNDER MY DIRECTION AND THAT THE ABOVE MAP IS A TRUE REPRESENTATION THEREOF AND SHOWS THE SIZE AND LOCATION OF THE PROPERTY, ITS EXTERIOR BOUNDARIES, THE LOCATION OF ALL VISIBLE STRUCTURES, AND DIMENSIONS OF ALL PRINCIPLE BUILDINGS THEREON, BOUNDARY FENCES, APPARENT EASEMENTS, ROADWAYS, AND VISIBLE ENCROACHMENTS, IF ANY. THIS SURVEY IS MADE FOR THE USE OF THE PRESENT OWNERS OF THE PROPERTY, AND ALSO THOSE WHO PURCHASE, MORTGAGE, OR GUARANTEE THE TITLE THERETO WITHIN ONE YEAR FROM THE DATE HEREOF.

DATED: OCTOBER 29, 2007

Peter S. Gordon
PETER S. GORDON

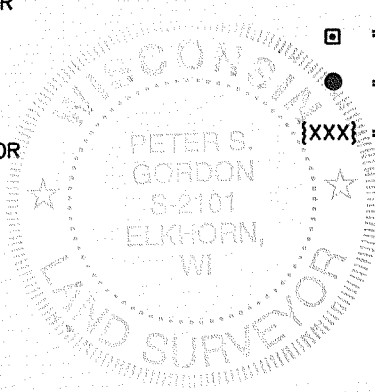

- LEGEND**
- = FOUND IRON PIPE STAKE
 - ◻ = FOUND 3/8" PIN IN CONCRETE
 - = SET IRON REBAR STAKE
 - {XXX} = RECORDED AS

PROJECT: 7468
DATE: 10/29/2007
SHEET 1 OF 1

NOV 07 2007 SC02-72 SC02-73

005-2528