

FARRIS, HANSEN & ASSOCIATES, INC.

ENGINEERING - ARCHITECTURE - SURVEYING
 7 RIDGWAY COURT - P.O. BOX 437 - ELKHORN, WISCONSIN 53121
 PHONE: (262) 723-2098 FAX: (262) 723-5886

PLAT OF SURVEY OF

LOT F27 OF ADDITION F TO COUNTRY CLUB
 ESTATES, LOCATED IN THE SW 1/4 OF THE
 SE 1/4 OF SECTION 14, T 1 N, R 16 E,
 VILLAGE OF FONTANA-ON-GENEVA LAKE,
 WALWORTH COUNTY, WISCONSIN.

- WORK ORDERED BY -
 KEEFE REAL ESTATE
 751 GENEVA PARKWAY
 LAKE GENEVA, WI 53147

ASSIGNED THE WESTERLY BOUNDARY
 OF LOT F27 N 27°29'00" E

LEGEND

- - SET IRON REBAR STAKE
- - FOUND CONCRETE MONUMENT
- - FOUND IRON PIPE STAKE
- (XXX) - RECORDED AS

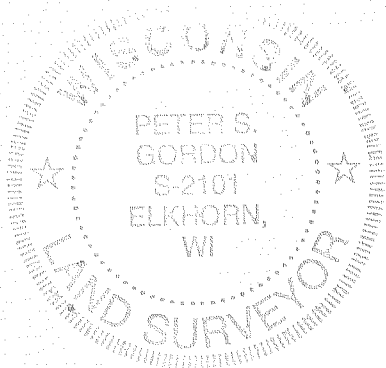
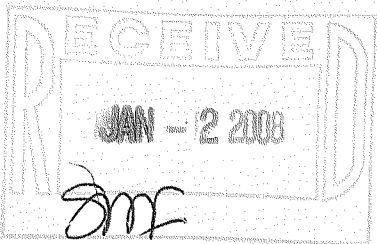
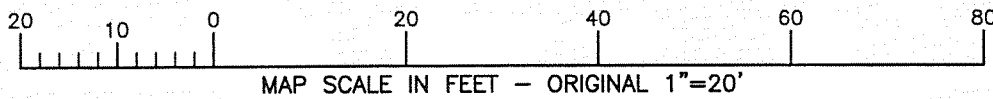
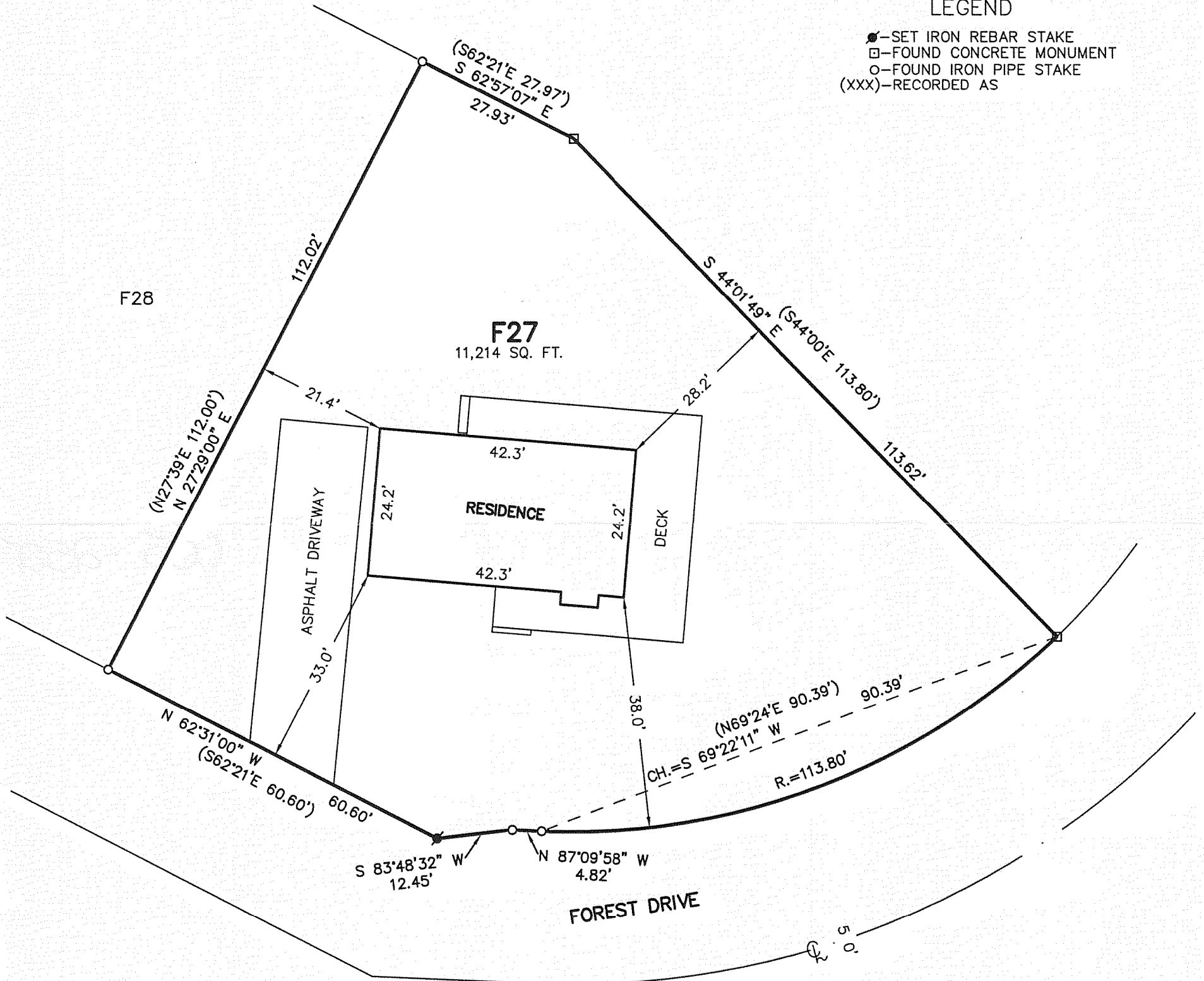

NOTE: COPIES OF THIS MAP TO WHICH THE FOLLOWING CERTIFICATE WILL APPLY SHOW THE SURVEYOR'S ORIGINAL SEAL AND SIGNATURE IN RED INK. COPIES BY ANY OTHER MEANS MAY HAVE ALTERATIONS WHICH DO NOT REPRESENT THE SURVEYOR'S WORK PRODUCT.

I HEREBY CERTIFY THAT THE ABOVE DESCRIBED PROPERTY HAS BEEN SURVEYED UNDER MY DIRECTION AND THAT THE ABOVE MAP IS A TRUE REPRESENTATION THEREOF AND SHOWS THE SIZE AND LOCATION OF THE PROPERTY AND ITS EXTERIOR BOUNDARIES. THIS SURVEY IS MADE FOR THE USE OF THE PRESENT OWNERS OF THE PROPERTY, AND ALSO THOSE WHO PURCHASE, MORTGAGE, OR GUARANTEE THE TITLE THERETO WITHIN ONE YEAR FROM THE DATE HEREOF.

DATED: 10/31/2007

Peter S. Gordon
 PETER S. GORDON R.L.S. 2101

PROJECT: 7471
 DATE: 10/31/2007
 SHEET 1 OF 1

OCT 31 2007 SCTF - 27

005-2527