

FARRIS, HANSEN & ASSOCIATES, INC.
ENGINEERING — ARCHITECTURE — SURVEYING
7 RIDGWAY COURT — P.O. BOX 437 — ELKHORN, WISCONSIN 53121
PHONE: (262) 723-2098 FAX: (262) 723-5886

ASSIGNED THE EASTERLY LINE OF LOTS 20 AND 21
S02°43'00"E

—WORK ORDERED BY—
KEEFE REAL ESTATE
751 GENEVA PARKWAY
LAKE GENEVA, WISCONSIN 53147

LEGEND
●—SET IRON REBAR STAKE
○—FOUND IRON PIPE STAKE
(xxx)—RECORDED AS

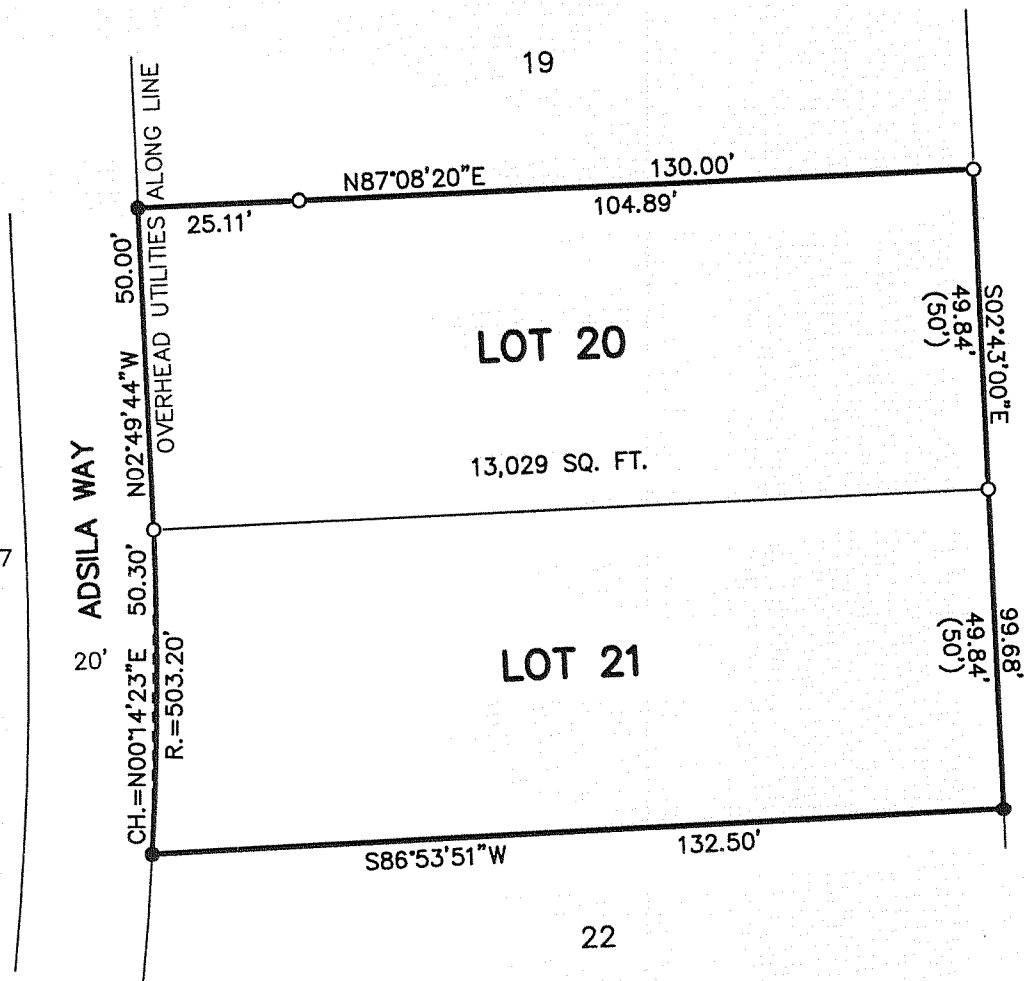

PLAT OF SURVEY OF

Parcel 1: Lot 20, Block 7, Indian Hills Subdivision First Addition, located in Section 14, Town 1 North, Range 16 East, Village of Fontana, Walworth County, Wisconsin.

Tax Key No. SIHF 00081

Parcel 2: Lot 21, Block 7, Indian Hills Subdivision First Addition, located in Section 14, Town 1 North, Range 16 East, Village of Fontana, Walworth County, Wisconsin.

Tax Key No. SIHF 00082

LEGAL DESCRIPTION OF RECORD FROM TITLE COMMITMENT PROVIDED BY CLIENT

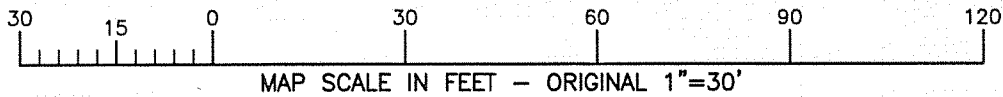

NOTE: COPIES OF THIS MAP TO WHICH THE FOLLOWING CERTIFICATE WILL APPLY SHOW THE SURVEYOR'S ORIGINAL SEAL AND SIGNATURE IN RED INK. COPIES BY ANY OTHER MEANS MAY HAVE ALTERATIONS WHICH DO NOT REPRESENT THE SURVEYOR'S WORK PRODUCT. I HEREBY CERTIFY THAT THE ABOVE DESCRIBED PROPERTY HAS BEEN SURVEYED UNDER MY DIRECTION AND THAT THE ABOVE MAP IS A TRUE REPRESENTATION THEREOF AND SHOWS THE SIZE AND LOCATION OF THE PROPERTY, ITS EXTERIOR BOUNDARIES, THE LOCATION OF ALL VISIBLE STRUCTURES, AND DIMENSIONS OF ALL PRINCIPLE BUILDINGS THEREON, BOUNDARY FENCES, APPARENT EASEMENTS, ROADWAYS, AND VISIBLE ENCROACHMENTS, IF ANY. THIS SURVEY IS MADE FOR THE USE OF THE PRESENT OWNERS OF THE PROPERTY, AND ALSO THOSE WHO PURCHASE, MORTGAGE, OR GUARANTEE THE TITLE THERETO WITHIN ONE YEAR FROM THE DATE HEREOF.

DATED: 10/31/2007

PETER S. GORDON

PROJECT: 7478
DATE: 10/31/2007
SHEET 1 OF 1

OCT 31 2007