

PREPARED FOR
SAULIUS ZUKAUSKAS
N3077 VIOLET RD.
LAKE GENEVA WI. 53147

PLAT OF SURVEY

-OF-

KROTT SURVEYING INC.

N3705 WILLOW BEND LANE
LAKE GENEVA WI. 53147

PHONE # (262)248-3697
FAX # (262)249-0639

LOT 6 IN BLOCK 2 OF ASSESSOR'S PLAT NO. 1 C.L.
DOUGLAS ADDITON TO THE VILLAGE OF FONTANA
-ON - GENEVA LAKE, WALWORTH COUNTY, WISCONSIN.

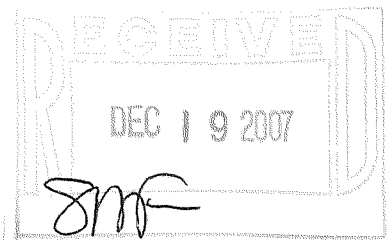

C.L. MAIN STREET
(49.5' WIDE)

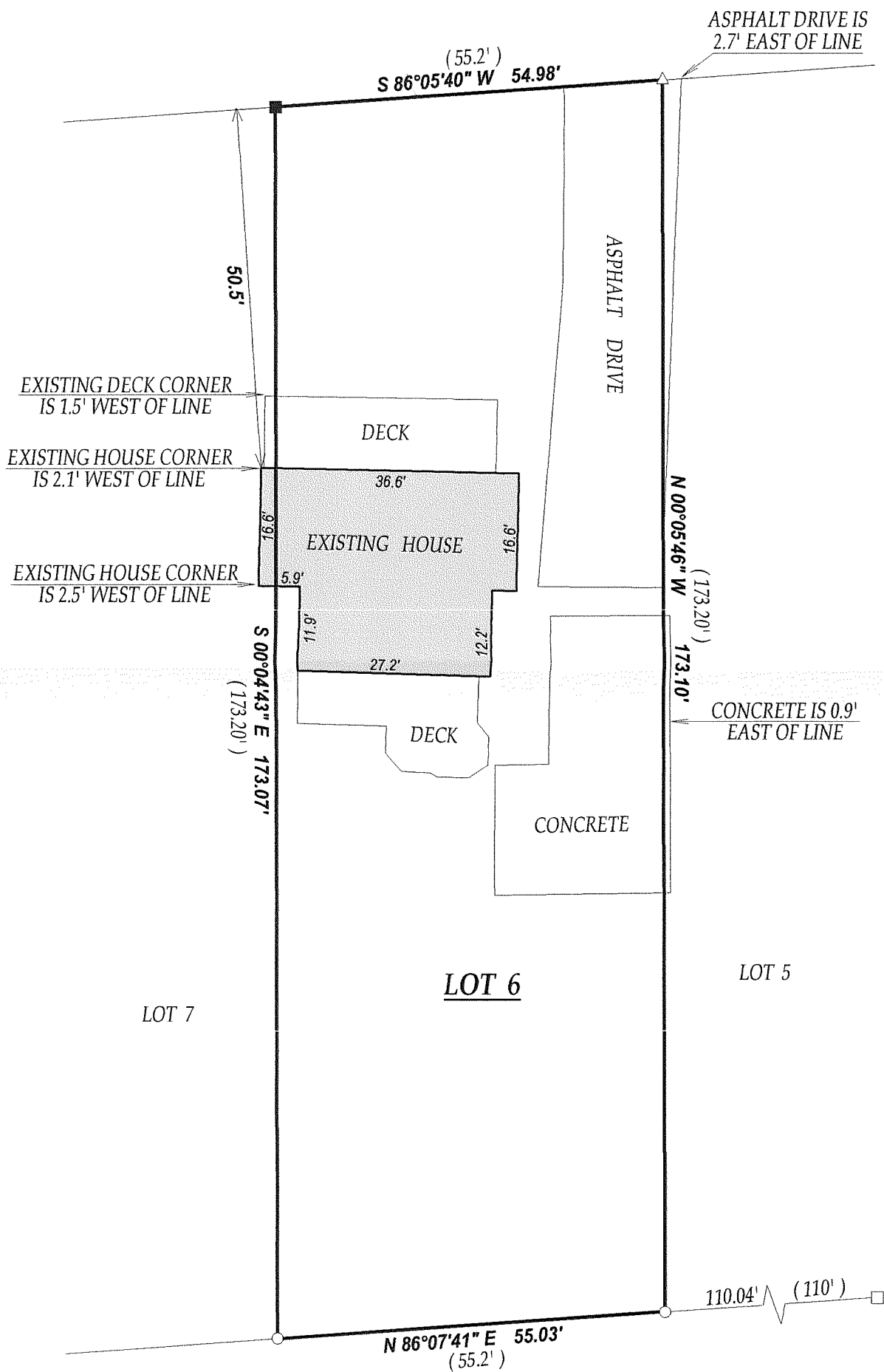

LEGEND

- △ SET P.K. NAIL
- FOUND IRON PIPE
- FOUND IRON BAR
- SET IRON BAR

(XX) RECORDED AS

JOB # 07-428 TAX ID # STFV00189
DATED THIS THE 9th DAY OF OCTOBER 2007.

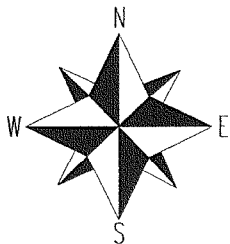

SCALE 1"=20'



COMPARE LEGAL DESCRIPTION ABOVE AND DRAWING WITH DEED.
FOR BUILDING RESTRICTIONS AND EASEMENTS NOT SHOWN, REFER
TO DEED, ABSTRACT SOURCES AND LOCAL MUNICIPAL CODES. NOTIFY
THE SURVEYOR IMMEDIATELY OF ANY DISCREPANCY.

"I hereby certify that I have surveyed the above described property and that
the above map is a true representation thereof and shows the size and
location of all visible structures, apparent easements and encroachments
if any."

This survey is made for the present owners of the property, and those who
purchase, mortgage, or guarantee the title thereto, within one year from
the date hereof.

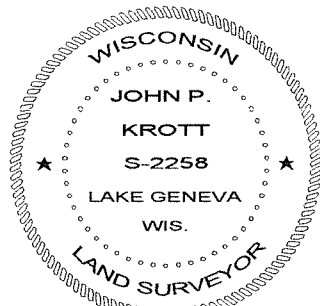

John P. Krott

JOHN KROTT S - 2258
Wisconsin Registered Land Surveyor
(original if signed in red)

005-2521