

GEORGE T. DUNHAM
SURVEYING & SUBDIVIDING
DELAN, WISCONSIN

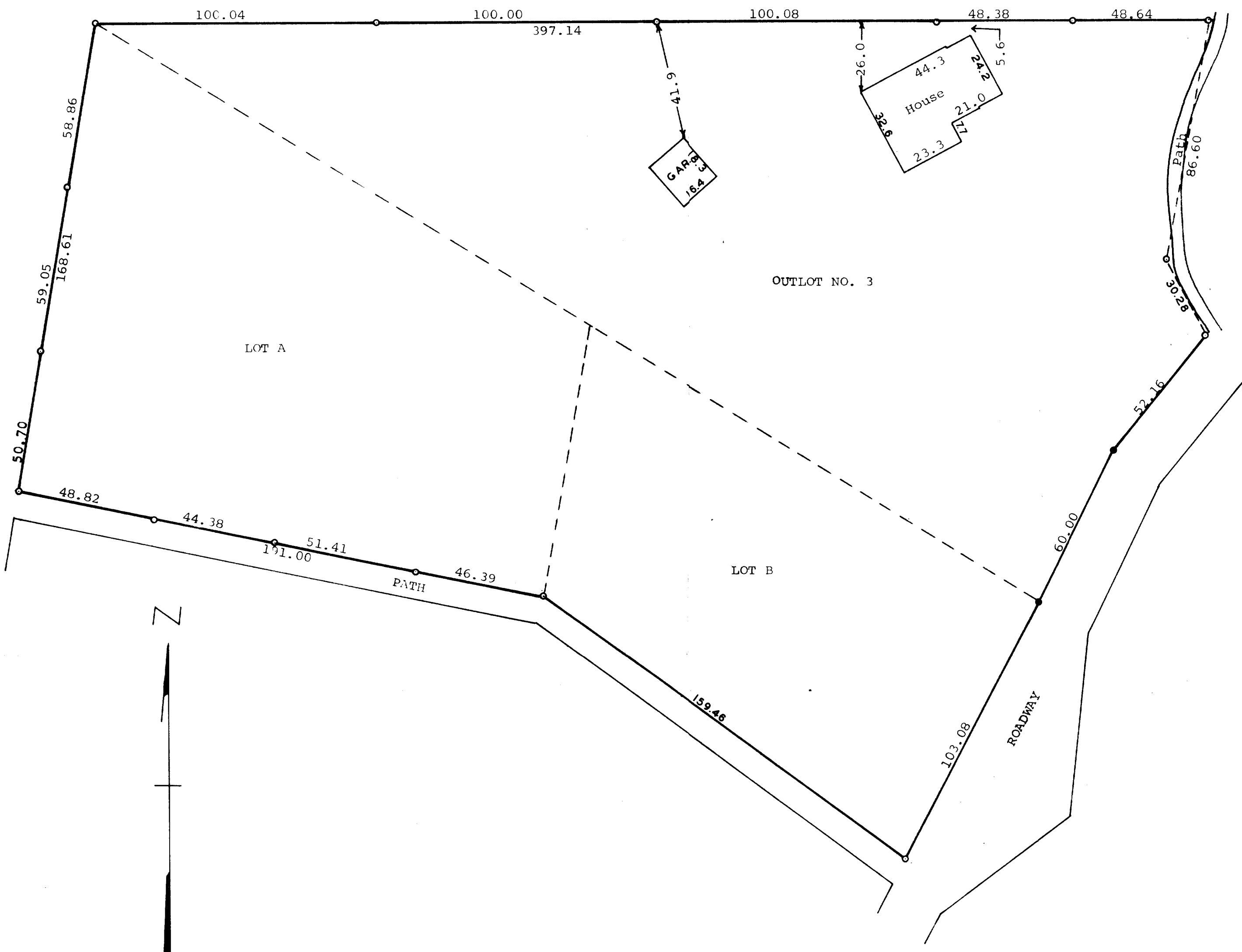

Scale - 1" = 30'
o = Iron Pipe
● = Concrete Monument

STATE OF WISCONSIN) SS
COUNTY OF WALWORTH)
I, George T. Dunham, Surveyor, certify that I have surveyed the property described as follows,
Outlot No. 3 of the plat of The Gardens Subdivision as recorded in Volume 8 of Plats on Pages 121 and 122 at the Register of Deeds in Elkhorn, Wisconsin and Lots A and B of The Gardens Subdivision No. 2 all located in the Village of Fontana-on-Geneva-Lake, Walworth County, Wisconsin,
and that the above plat is an accurate survey and a true representation thereof and correctly shows the exterior boundary lines and location of buildings on said property and the correct measurements thereof.
September 2, 1971

George T. Dunham
George T. Dunham, Surveyor

