

Wisconsin Registered Land Surveyor S-2582

LAND-MARKSURVEYING.COM





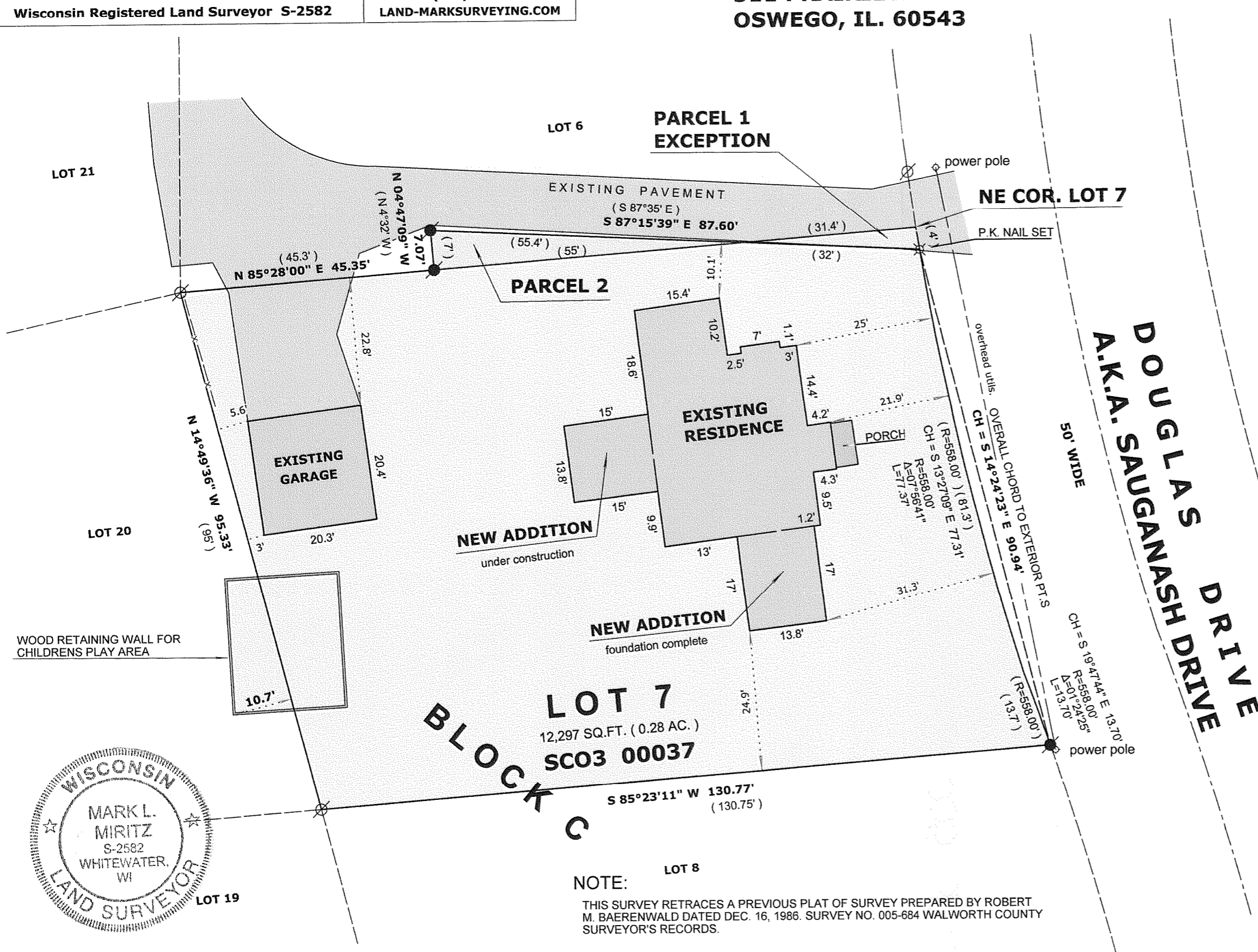

OSWEGO, IL. 60543

PARCEL 1:
Lot 7 in Block "C" in Country Club Estates Unit no. 3 in the Village of Fontana-on- Geneva Lake, Walworth County, Wisconsin according to the plat thereof recorded March 12, 1927 in Volume 8 of Plats, pages 107 and 108, EXCEPTING THEREFROM that part described as follows: Beginning at an iron stake in the NW corner of Lot 7; thence running N 85°28' E, 100.3 feet on the North line of Lot 7 to the place of beginning; thence S 87°35' E, 32 feet to the East line of Lot 7; thence N 4 feet to the NE corner of Lot 7; thence S 85°28' W, 31.4 feet to the place of beginning.

PARCEL 2:
A tract of land described as follows: Beginning at iron stake in NW corner of said Lot 7; thence running N 85°28' E, 45.3 feet on the North line of Lot 7 to the place of beginning; thence N 4°32' W, 7.0 feet to a point; thence S 87°35' E, 55.4 feet to a point where it intersects the North line of Lot 7; thence S 85°28' W, 55 feet to the place of beginning in the Village of Fontana-on- Geneva Lake, Walworth County, Wisconsin.

PARCEL 2:
A tract of land described as follows: Beginning at iron stake in NW corner of said Lot 7; thence running N 85°28' E, 45.3 feet on the North line of Lot 7 to the place of beginning; thence N 4°32' W, 7.0 feet to a point; thence S 87°35' E, 55.4 feet to a point where it intersects the North line of Lot 7; thence S 85°28' W, 55 feet to the place of beginning in the Village of Fontanau-on- Geneva Lake, Walworth County, Wisconsin.



	FOUND IRON PIPE
	FOUND IRON ROD
	FOUND COUNTY MONUMENT
	FOUND CONCRETE MONUMENT
+	CHISEL CUT IN CONCRETE
	SET IRON ROD, 24" LONG, WEIGHING 1.5 LBS./LINEAL FT., 3/4" DIA.
(x x)	RECORDED AS DIMENSION
	EXISTING FENCE

"I hereby certify that the above described property has been surveyed by me or under my direction and that the above map is a true representation thereof and shows the size and location of the property, its exterior boundaries, the location of all visible structures and dimensions of all principal buildings thereon, boundary fences, apparent easements, roadways and visible encroachments, if any."

"This survey is made for the use of the present owners of the property, and also those who purchase, mortgage, or guarantee the title thereto within one year from date hereof."

DATE: OCT. 30, 2007 JOB NO. 07.1008

005-25/6