

FARRIS, HANSEN & ASSOCIATES, INC.
ENGINEERING — ARCHITECTURE — SURVEYING
7 RIDGWAY COURT P.O. BOX 437
ELKHORN, WISCONSIN 53121
OFFICE: (262) 723-2098 FAX: (262) 723-5886

REVISIONS

PROJECT NO.	7286
DATE	10-03-2007
SHEET NO.	1 OF 1

LOT 3 REID'S PARK
LOCATED IN THE NW 1/4 SECTION 14
TOWN 1 NORTH, RANGE 16 EAST
VILLAGE OF FONTATA-ON-GENEVA LAKE
WALWORTH COUNTY, WISCONSIN

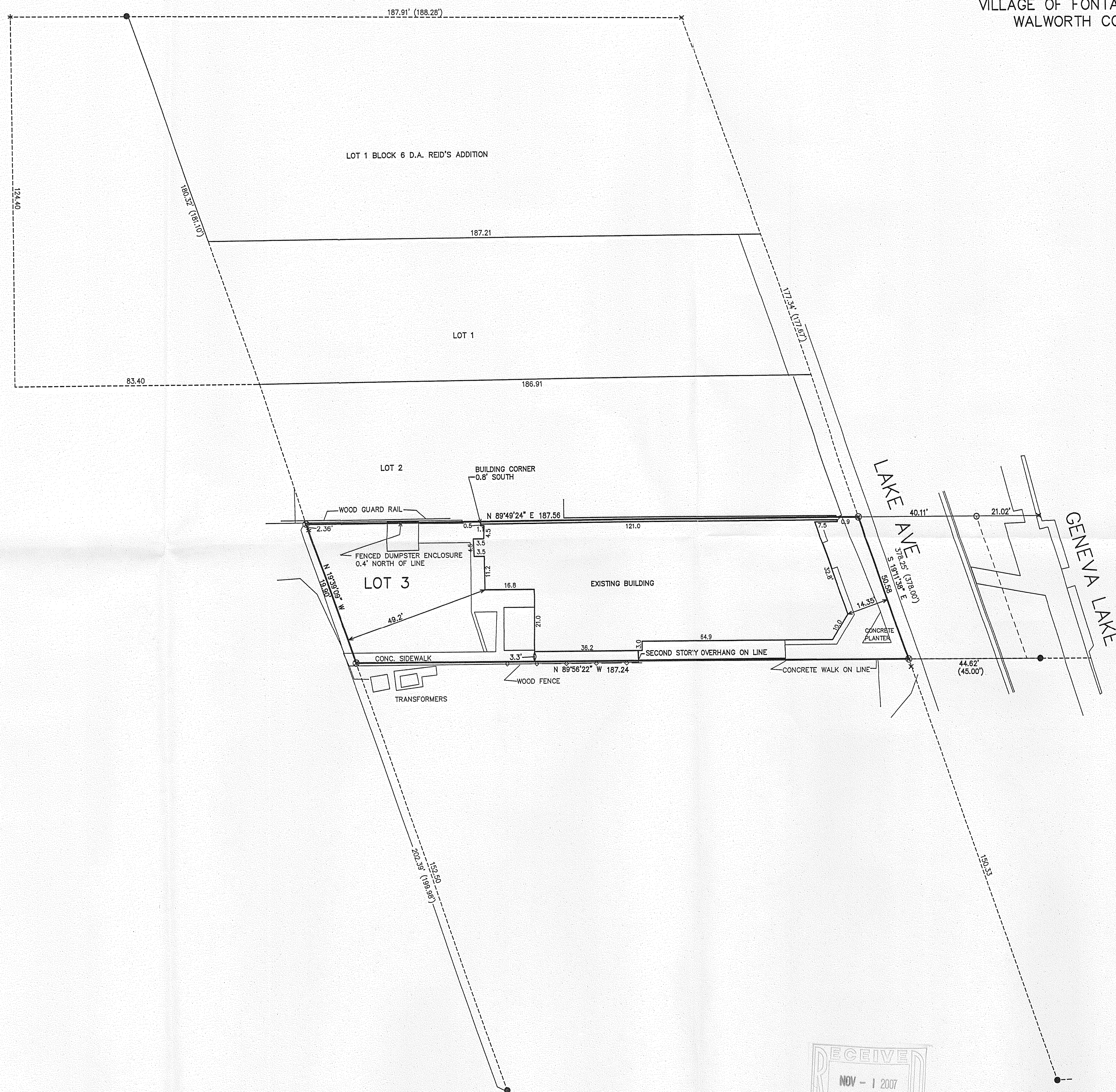

NOTE: COPIES OF THIS MAP TO WHICH THE FOLLOWING CERTIFICATE WILL APPLY SHOW SURVEYOR'S ORIGINAL SEAL AND SIGNATURE IN RED INK. COPIES BY ANY OTHER MEANS MAY HAVE ALTERATIONS WHICH DO NOT REPRESENT THE SURVEYOR'S WORK PRODUCT.

I HEREBY CERTIFY THAT THE ABOVE DESCRIBED PROPERTY HAS BEEN SURVEYED UNDER MY DIRECTION AND THAT THE ABOVE MAP IS A TRUE REPRESENTATION THEREOF AND SHOWS THE SIZE AND LOCATION OF THE PROPERTY AND ITS EXTERIOR BOUNDARIES. THIS SURVEY IS MADE FOR THE USE OF THE PRESENT OWNERS OF THE PROPERTY, AND ALSO THOSE WHO PURCHASE, MORTGAGE, OR GUARANTEE THE TITLE THERETO WITHIN ONE YEAR FROM THE DATE HEREOF.

DATED: OCTOBER 4, 2007

PETER S. GORDON R.L.S. 2101

RECEIVED
NOV - 1 2007
SMF

LEGEND

○ = FOUND IRON PIPE STAKE
● = FOUND IRON ROD STAKE
× = FOUND CHISELED "X"
* = FOUND SURVEY MARKER
⊗ = SET CHISELED "X"
(XXX) = RECORDED AS

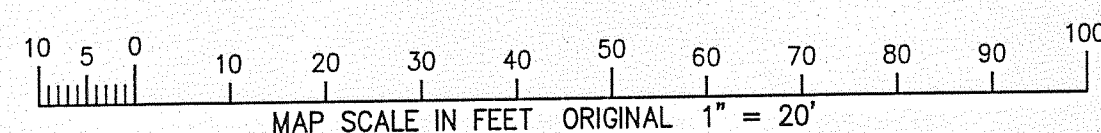

SR-3

005-25/5