

PREPARED FOR:
KAREN BARRIS
KEEFE REAL ESTATE, INC.
751 GENEVA PARKWAY
LAKE GENEVA, WI 53147

PLAT OF SURVEY

- OF -

PATHFINDER SURVEYING INC.
W2888 KRUEGER RD. UNIT "D"
LAKE GENEVA WI. 53147
(262) 248-3697

UNIT 142 OF ABBEY SPRINGS CONDOMINIUM NO. 4 DESCRIBED AS FOLLOWS:

A PARCEL OF LAND LOCATED IN THE SOUTHWEST 1/4 OF THE SOUTHWEST 1/4 OF SECTION 18,
TOWN 1 NORTH, RANGE 17 EAST, VILLAGE OF FONTANA-ON- GENEVA LAKE, WALWORTH
COUNTY, WISCONSIN, BEING MORE PARTICULARLY DESCRIBED AS FOLLOWS: BEGINNING
AT THE SOUTHEAST CORNER OF UNIT 143 OF ABBEY SPRINGS; THENCE S00°49' W 80.00 FEET;
THENCE N 89°11' W 149.08 FEET; THENCE N 00°49' E 80.00 FEET ; THENCE S 89°11' E 149.08 FEET
TO THE POINT OF BEGINNING.

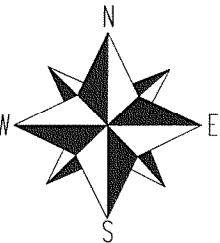
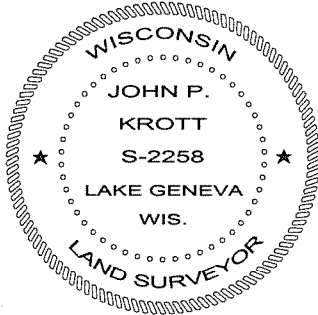
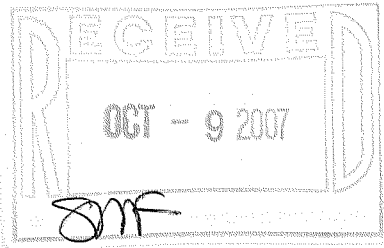
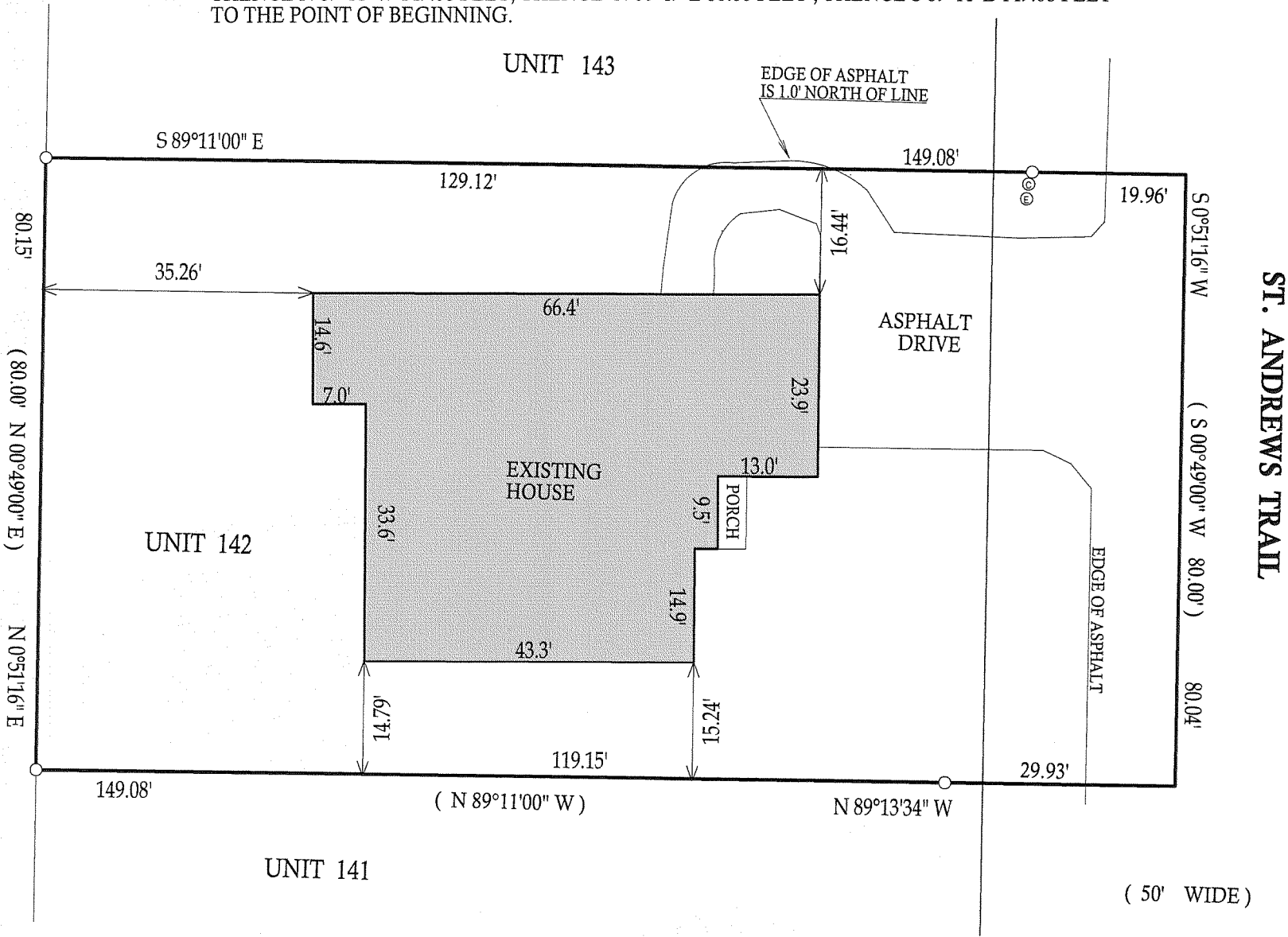

- () = recorded as
- = found iron bar
- = found iron pipe
- = set iron pipe
- = set iron bar

SCALE 1" = 20'

JOB # 07-365

TAX ID # SCDB400142

COMPARE LEGAL DESCRIPTION ABOVE AND DRAWING WITH DEED. FOR BUILDING RESTRICTIONS AND EASEMENTS NOT SHOWN, REFER TO DEED, ABSTRACT SOURCES AND LOCAL MUNICIPAL CODES. NOTIFY THE SURVEYOR IMMEDIATELY OF ANY DISCREPANCY.

"I hereby certify that I have surveyed the above described property and that the above map is a true representation thereof and shows the size and location of all visible structures, apparent easements and encroachments if any."
This survey is made for the present owners of the property, and those who purchase, mortgage, or guarantee the title thereto, within one year from the date hereof.

John P. Krott
JOHN KROTT S - 2258
Wisconsin Registered Land Surveyor
(original if signed in red)

DATED THIS 13th, DAY OF SEPTEMBER, 2007

005 - 2502