

NORTH

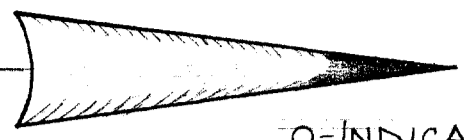

O-INDICATES IRON PIPE

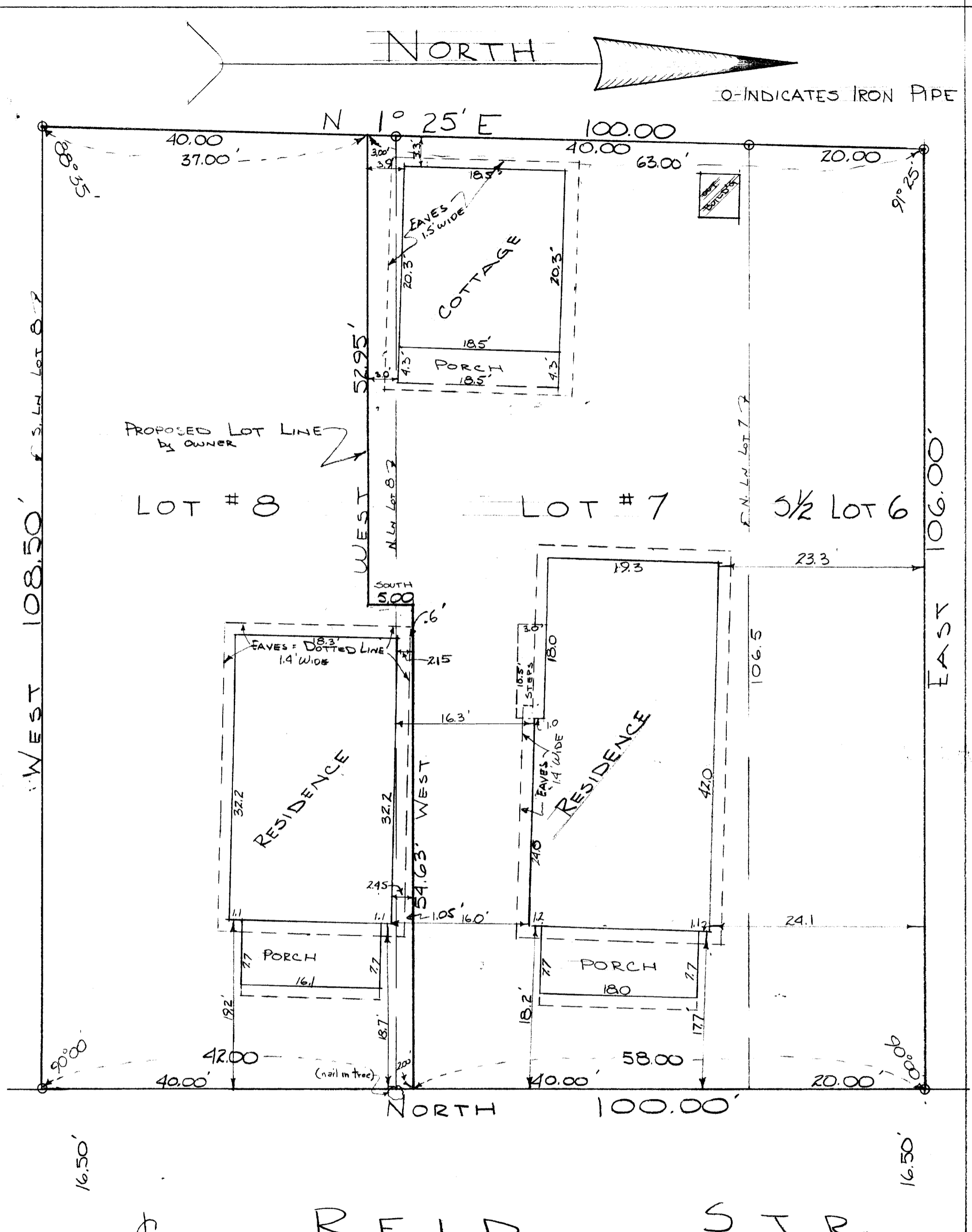

DESCRIPTION:

Commencing at the southeast corner of Lot 9, Block 4, of D. A. Reids Addition to the Village of Fontana, Walworth County, Wisconsin, thence North on the east line of said Lot 8, and the east line of Lot 7 in said Block, 42.00 feet, thence West parallel to the north line of said lot 8; 54.83 feet, thence South 5.00 feet, thence West parallel to the north line of said lot 8; 52.95 feet to a point in the west line of said lot which is 3.00 feet south of the northwest corner of said lot 8; thence S. 1° 25' W., 37.00 feet to the southwest corner of said lot 8, thence East on the south line of said lot 108.50 feet to the place of beginning.

CERTIFICATE:

I, James F. Biagi, surveyor do hereby certify that I have surveyed the property hereon described and that the location of the improvements are as shown on the drawing above.

James F. Biagi (R.L.S. 272)  
Elkhorn, Wisconsin.

