

PREPARED FOR:  
CHRISTINE FOX  
CENTURY 21-DELVAN  
1741 E. GENEVA ST. #800  
DELVAN, WI 53115

# PLAT OF SURVEY

PATHFINDER SURVEYING INC.  
W2888 KRUEGER ROAD, UNIT "D"  
LAKE GENEVA, WI, 53147  
262-248-3697

-OF-

UNIT F22, ADDITION "F" OF COUNTRY CLUB  
ESTATES, VILLAGE OF FONTANA-ON-GENEVA  
LAKE, WALWORTH COUNTY, WISCONSIN

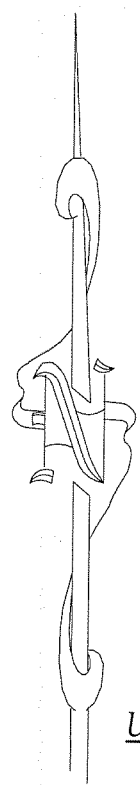
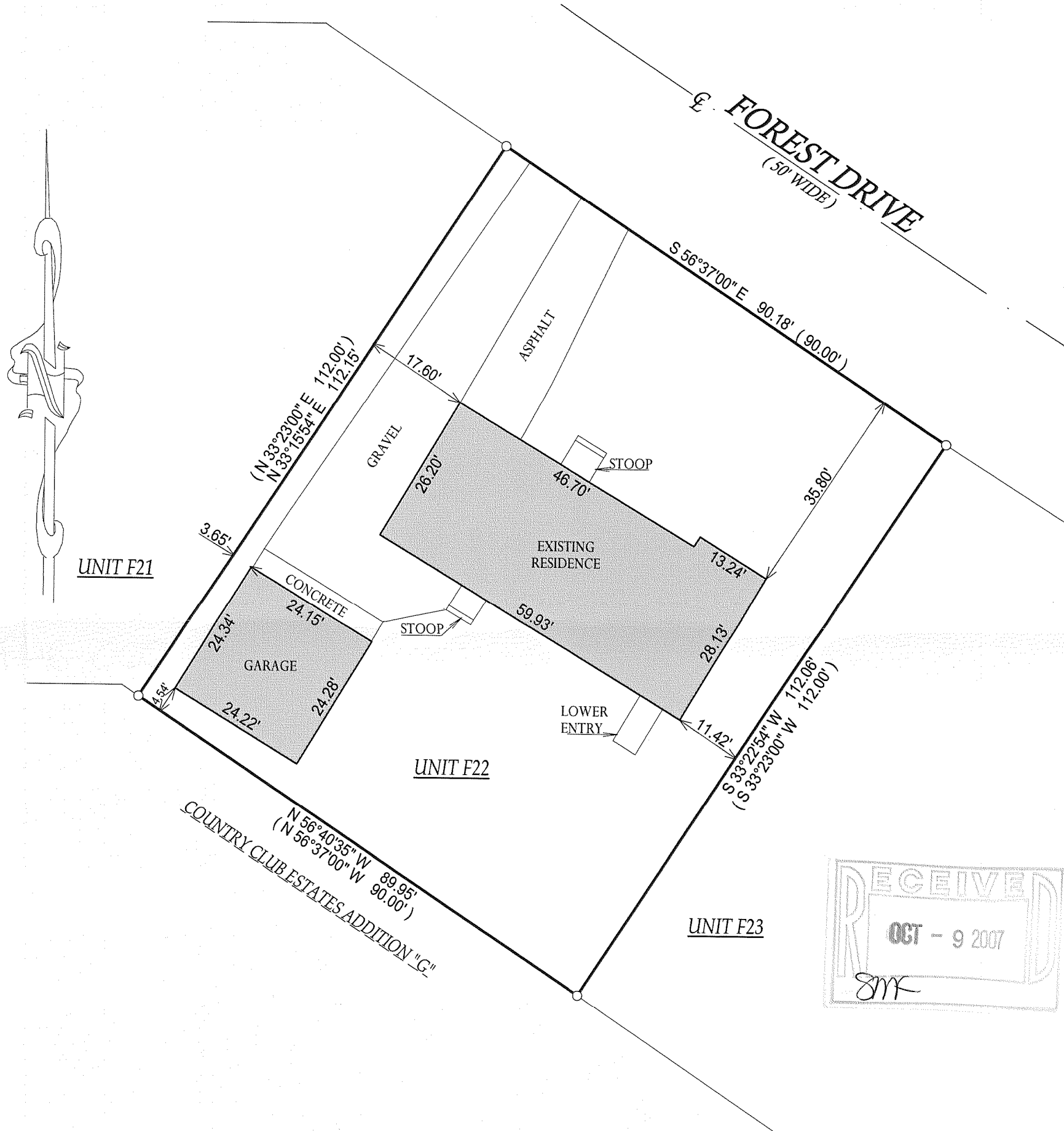

UNIT F21

UNIT F22

UNIT F23

COUNTRY CLUB ESTATES ADDITION "G"  
(N 56°40'35" W 89.95'  
(N 56°37'00" W 90.00')



- ( ) = RECORDED AS
- = FOUND IRON BAR
- = FOUND IRON PIPE
- = SET IRON PIPE
- = SET IRON BAR

SCALE: 1" = 20'

JOB #: 07-258

TAX ID #: SCFT 000022

NOTE: BASIS OF BEARING IS RECORD PLAT  
OF ADDITION "F" TO COUNTRY CLUB ESTATES.

COMPARE LEGAL DESCRIPTION ABOVE AND DRAWING WITH DEED. FOR BUILDING RESTRICTIONS AND  
EASEMENTS NOT SHOWN, REFER TO DEED, ABSTRACT SOURCES AND LOCAL MUNICIPAL CODES. NOTIFY  
THE SURVEYOR IMMEDIATELY OF ANY DISCREPANCY.

"I hereby certify that the above described property was surveyed under  
my supervision and that the above map, to the best of my knowledge and  
belief, is a true representation thereof and shows the size and location of  
all visible structures, apparent easements and encroachments if any."  
This survey is made for the present owners of the property, and those  
who purchase, mortgage, or guarantee the title thereto, within one year  
from the date hereof.

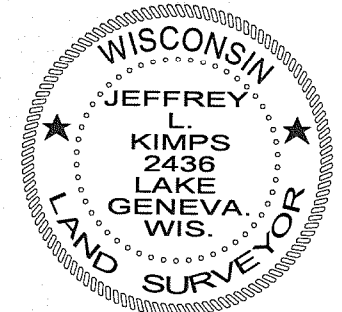

*Jeffrey L. Kimps*  
JEFFREY L. KIMPS S - 2436  
Wisconsin Registered Land Surveyor  
(original if signed in red)

DATED THE 11th DAY OF JUNE, 2007.

SCFT - 22

005 - 2499