

PLAT OF SURVEY

- OF -

LOT 8 OF THE REVISED PLAT OF THE GARDENS SUBDIVISION, AS RECORDED JUNE 9, 1927, IN VOLUME 8 OF PLATS, PAGES 121 AND 122, WALWORTH COUNTY RECORDS, SAID LAND LOCATED IN THE VILLAGE OF FONTANA-ON-GENEVA LAKE, WALWORTH COUNTY, WISCONSIN. ALSO A PART OF LOT 26 OF SAID SUBDIVISION DESCRIBED AS FOLLOWS: COMMENCING AT A POINT THAT IS 44.50 FEET S32°28'30" W (RECORDED AS S 31°15' W) OF A POINT THAT IS 1015 FEET, S 58°45' E OF A POINT THAT IS 310.3 FEET SOUTH OF THE SOUTHEAST CORNER OF THE NORTHEAST 1/4 OF THE NORTHWEST 1/4 OF SECTION 11, TOWN 1 NORTH, RANGE 16 EAST; THENCE FROM THIS PLACE OF BEGINNING S 32°28'30" E, 38.00 FEET; THENCE S47°04'00" E, 123.50 FEET TO THE MOST SOUTHERLY CORNER OF LOT 8 OF SAID SUBDIVISION; THENCE N 57°25'20" W 122.23 FEET TO A CONCRETE MONUMENT; THENCE N 42°56'45" E, 4.28 FEET TO A CONCRETE MONUMENT; THENCE N 59°45'55" W, 18.00 FEET; THENCE N 32°28'30" E, 36.00 FEET; THENCE N 59°45'55" W, 18.00 FEET; THENCE N 32°28'30" E, 20.00 FEET; THENCE S 59°45'55" E, 36.00 FEET TO THE PLACE OF BEGINNING.

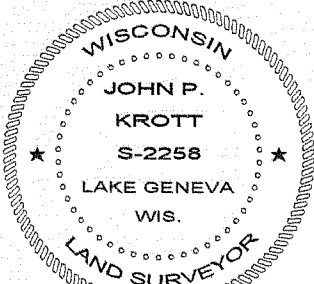
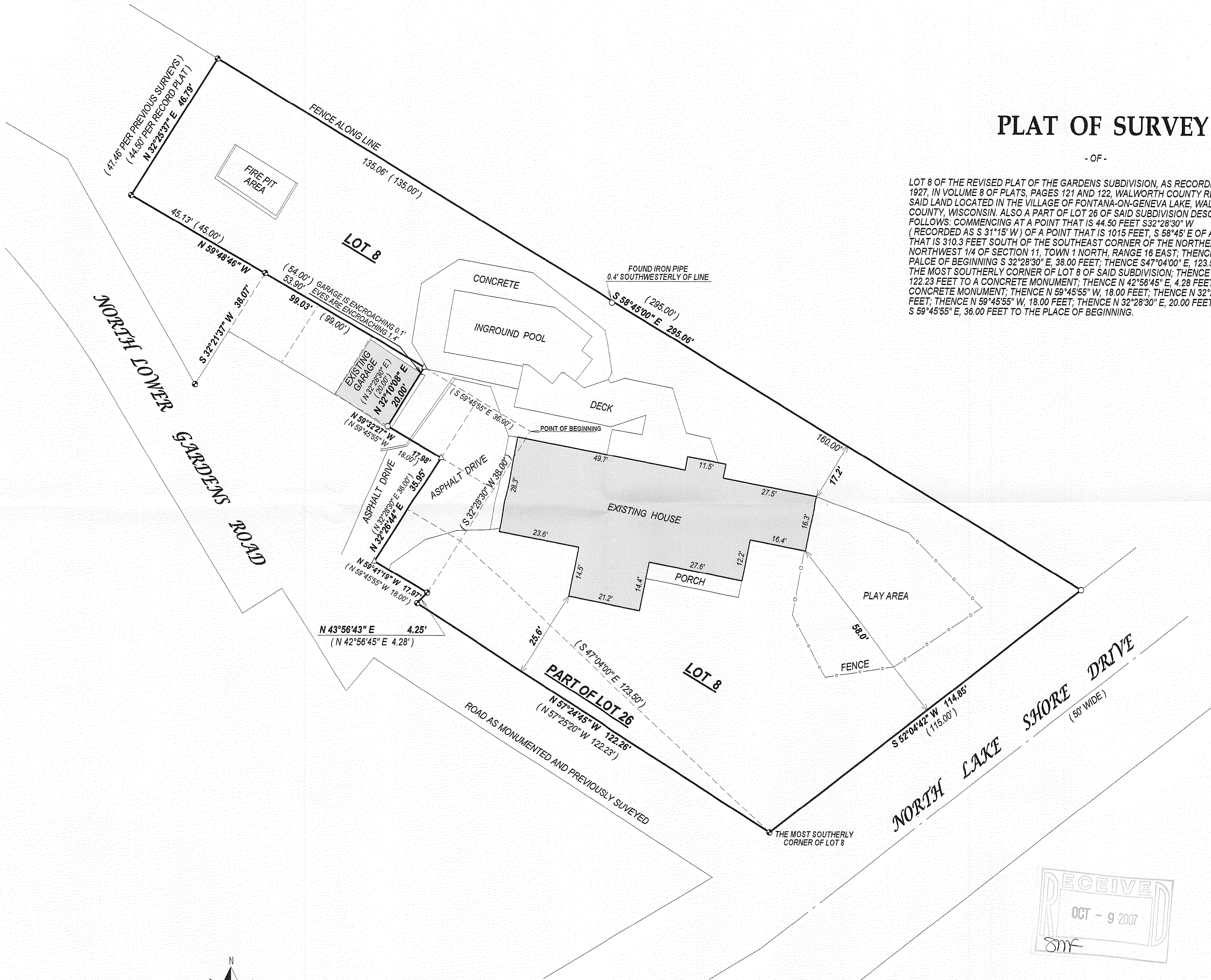

John P. Krott

JOHN KROTT S - 2258
Wisconsin Registered Land Surveyor
(original if signed in red)

DATED THIS THE 21st DAY OF SEPTEMBER 2007.

005 - 2494