

PLAT OF SURVEY

A RESURVEY OF LOT 21 AND PART OF LOT 20, BLOCK 1 OF INDIAN HILLS, A SUBDIVISION

OF A SURVEY PREPARED BY WALWORTH COUNTY SURVEYING & MAPPING
DATED MARCH 5, 1987
LOCATED IN PART OF GOVERNMENT LOT 4 IN SECTION 14,
TOWN 1 NORTH, RANGE 16 EAST, WALWORTH COUNTY, WISCONSIN

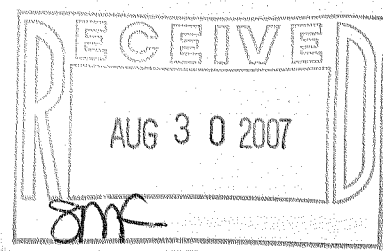
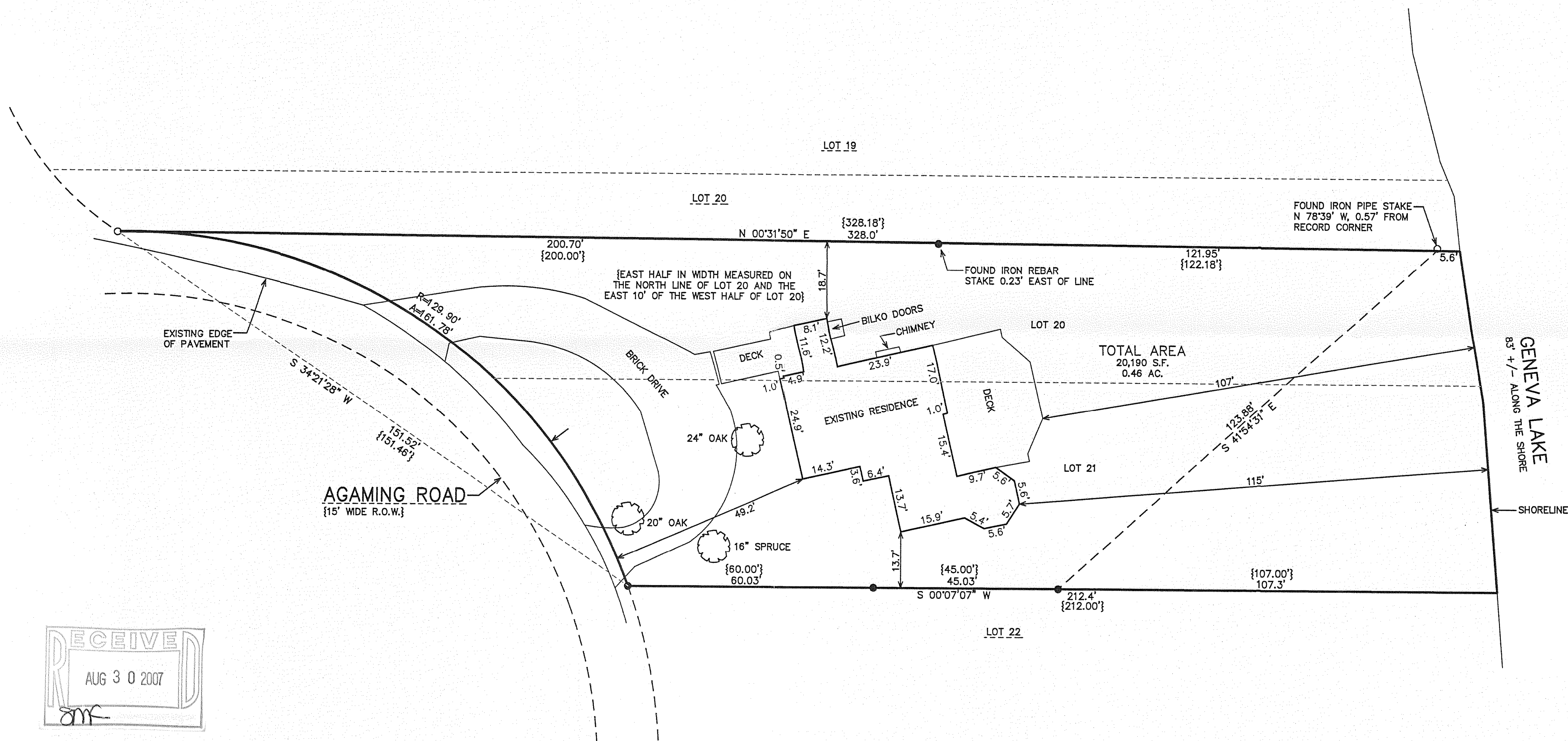

- LEGEND
- = FOUND IRON PIPE STAKE
 - = FOUND IRON REBAR STAKE
 - {XXX} = RECORDED AS

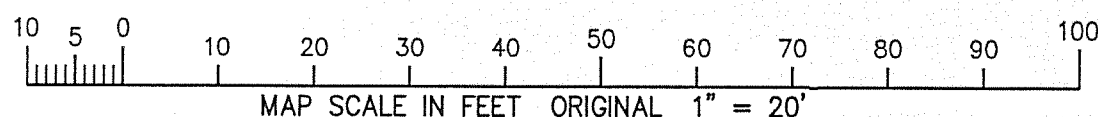

NOTE: COPIES OF THIS MAP TO WHICH THE FOLLOWING CERTIFICATE WILL APPLY SHOW THE SURVEYOR'S ORIGINAL SEAL AND SIGNATURE IN RED INK. COPIES BY ANY OTHER MEANS MAY HAVE ALTERATIONS WHICH DO NOT REPRESENT THE SURVEYOR'S WORK PRODUCT.

I HEREBY CERTIFY THAT THE ABOVE DESCRIBED PROPERTY HAS BEEN SURVEYED UNDER MY DIRECTION AND THAT THE ABOVE MAP IS A TRUE REPRESENTATION THEREOF AND SHOWS THE SIZE AND LOCATION OF THE PROPERTY AND ITS EXTERIOR BOUNDARIES. THIS SURVEY IS MADE FOR THE USE OF THE PRESENT OWNERS OF THE PROPERTY, AND ALSO THOSE WHO PURCHASE, MORTGAGE, OR GUARANTEE THE TITLE THERETO WITHIN ONE YEAR FROM THE DATE HEREOF.

DATED: AUGUST 21, 2007

Peter S. Gordon
PETER S. GORDON R.L.S. 2101

FAFARIS, HANSEN & ASSOCIATES, INC.
ENGINEERING - ARCHITECTURE - SURVEYING
7 RIDGWAY COURT P.O. BOX 437
ELKHORN, WISCONSIN 53121
OFFICE: (262) 723-2098 FAX: (262) 723-5886

REVISIONS

PROJECT NO.
7400
DATE:
8/21/2007
SHEET NO.
1 OF 1

WORK ORDERED BY
ROBERT JANESE
538 SAUK TRAIL
FONTANA, WI 53125



X:\Projects\7400\Draw\SURVEY_20070821

SIH-19

005-2491