

# PLAT OF SURVEY LOT 22 OF COUNTRY CLUB ESTATES UNIT 2

LOCATED IN PART OF THE SW 1/4 OF SECTION 14 AND IN PART OF THE NW 1/4 OF SECTION 23, ALL IN TOWN 1 NORTH, RANGE 16 EAST,  
VILLAGE OF FONTANA-ON-GENEVA LAKE, WALWORTH COUNTY, WISCONSIN

ASSIGNED THE NORTHERLY BOUNDARY OF LOT 22  
N 65°30'57" E

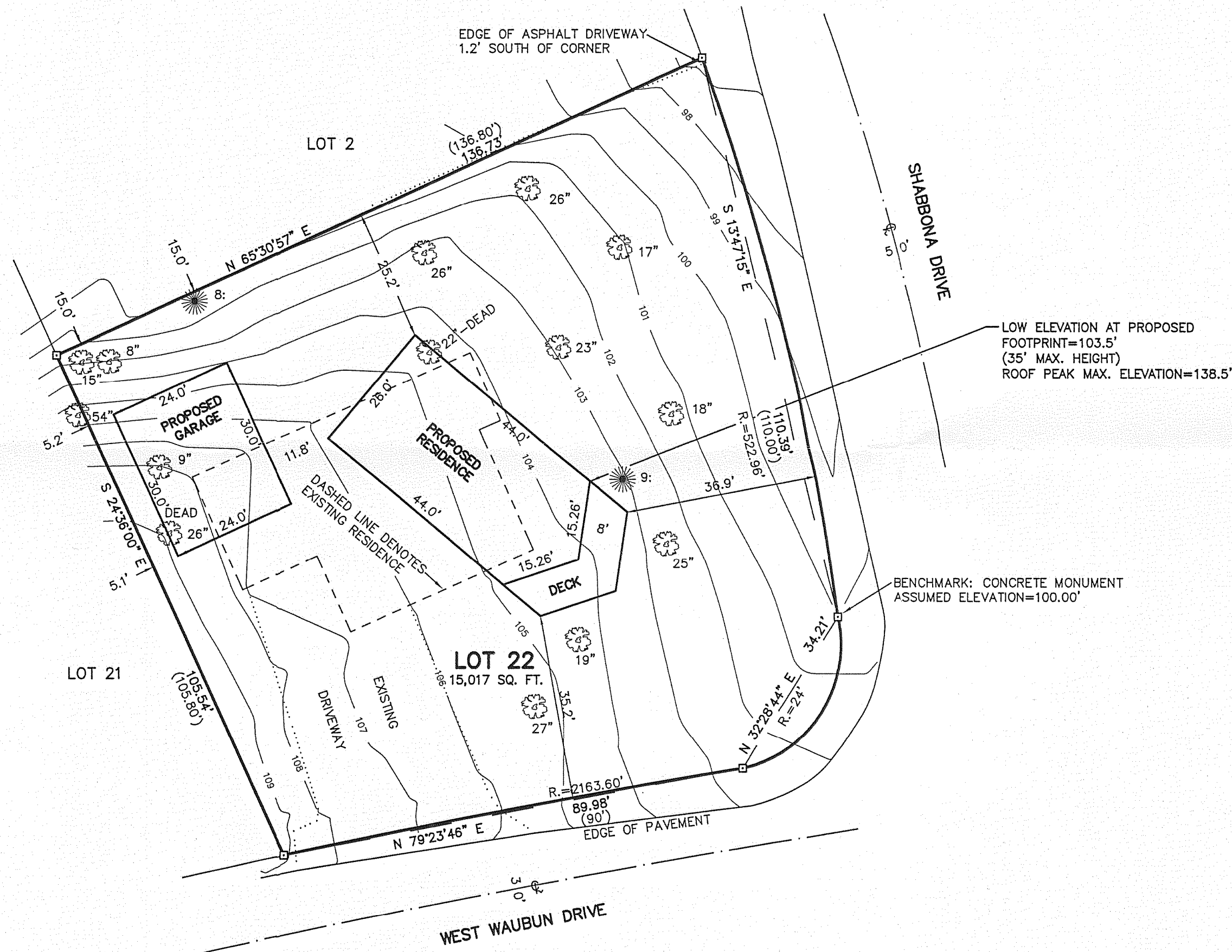

LEGEND  
DECIDUOUS TREE  
EVERGREEN TREE  
CONCRETE MONUMENT FOUND  
(XXX)-RECORDED AS

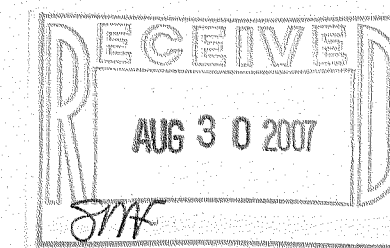

NOTE: COPIES OF THIS MAP TO WHICH THE FOLLOWING CERTIFICATE WILL APPLY SHOW THE SURVEYOR'S ORIGINAL SEAL AND SIGNATURE IN RED INK. COPIES BY ANY OTHER MEANS MAY HAVE ALTERATIONS WHICH DO NOT REPRESENT THE SURVEYOR'S WORK PRODUCT.

I HEREBY CERTIFY THAT THE ABOVE DESCRIBED PROPERTY HAS BEEN SURVEYED UNDER MY DIRECTION AND THAT THE ABOVE MAP IS A TRUE REPRESENTATION THEREOF AND SHOWS THE SIZE AND LOCATION OF THE PROPERTY AND ITS EXTERIOR BOUNDARIES. THIS SURVEY IS MADE FOR THE USE OF THE PRESENT OWNERS OF THE PROPERTY, AND ALSO THOSE WHO PURCHASE, MORTGAGE, OR GUARANTEE THE TITLE THERETO WITHIN ONE YEAR FROM THE DATE HEREOF.

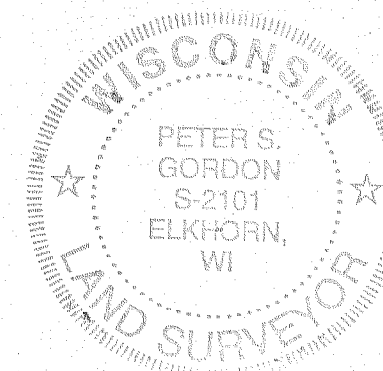

DATED: 8/7/2007

*Peter S. Gordon*  
PETER S. GORDON



PLAT OF SURVEY  
VILLAGE OF FONTANA-ON-GENEVA LAKE,  
WALWORTH COUNTY, WISCONSIN

WORK ORDERED BY -  
MARK MAJCHER  
974 WEST ESSEX PLACE  
ARLINGTON HEIGHTS, IL 60004

FARRIS, HANSEN & ASSOCIATES, INC.  
ENGINEERING - ARCHITECTURE - SURVEYING  
7 RIDGWAY COURT P.O. BOX 437  
ELKHORN, WISCONSIN 53121  
OFFICE: (262) 723-2098 FAX: (262) 723-5886

REVISIONS

PROJECT NO.  
7373  
DATE:  
08/07/2007  
SHEET NO.  
1 OF 1

MAP SCALE IN FEET - ORIGINAL 1"=20'

SC02-19

002-2100

005-2190