

# LAND-MARK SURVEYING

Mark L. Miritz

Wisconsin Registered Land Surveyor S-2582

N9330 Knuteson Drive  
Whitewater, WI 53190  
Phone: (262) 495-3284  
FAX: (262) 495-8421  
LAND-MARKSURVEYING.COM

## PLAT OF SURVEY

### LEGAL DESCRIPTION:

A part of Outlot 113 of the Assessor's Plat to the Village of Fontana described as follows: Beginning at the Northeast corner of said Outlot 113; thence South along the East line of said Outlot, 124 feet; thence West 133 feet; thence North 124 feet to the North line of Outlot 113; thence East 133 feet to the place of beginning.

### GLENWOOD TERRACE SUBDIVISION

#### LOT 1

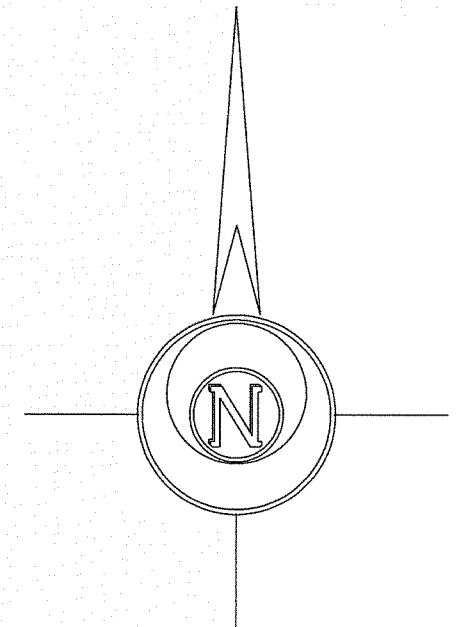
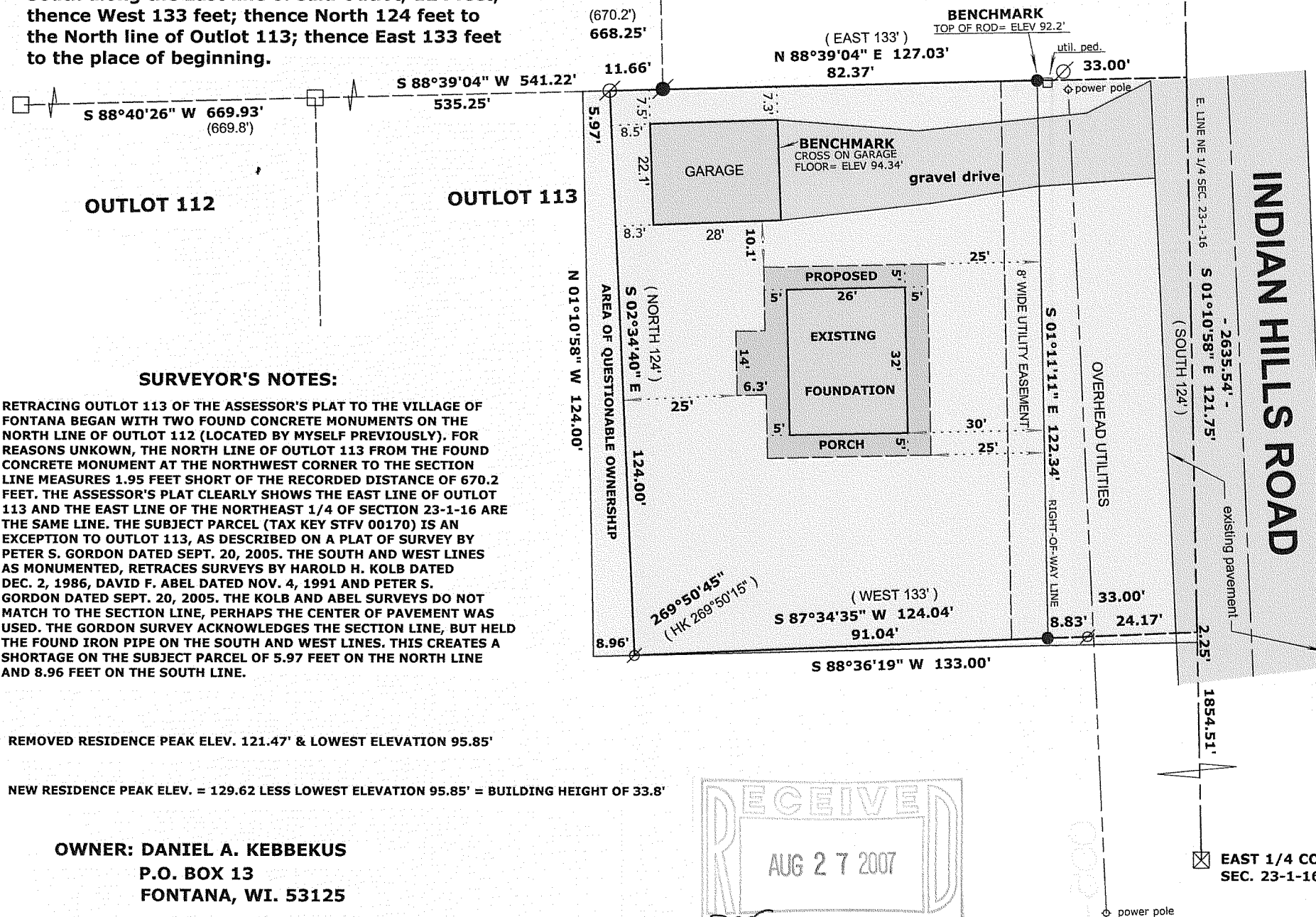

Horizontal Datum is based on the Wisconsin State Plane Coordinate System Grid, South Zone, North American Datum of 1927, all bearings are referred to Grid North.

### LEGEND

- FOUND IRON PIPE
- FOUND IRON ROD
- FOUND COUNTY MONUMENT
- FOUND 6" SQ. CONCRETE MONUMENT
- SET IRON ROD, 24" LONG, WEIGHING 1.5 LBS./LINEAL FT., 3/4" DIA.
- (x x) RECORDED AS DIMENSION
- EXISTING FENCE

SCALE: 1" = 30 FEET

"I hereby certify that the above described property has been surveyed by me or under my direction and that the above map is a true representation thereof and shows the size and location of the property, its exterior boundaries, the location of all visible structures and dimensions of all principal buildings thereon, boundary fences, apparent easements, roadways and visible encroachments, if any."

"This survey is made for the use of the present owners of the property, and also those who purchase, mortgage, or guarantee the title thereto within one year from date hereof."

*Mark L. Miritz*  
MARK L. MIRITZ  
WISCONSIN REGISTERED  
LAND SURVEYOR S-2582

REVISED APRIL 30, 2007 TO SHOW PROPOSED RESIDENCE  
REVISED JULY 18, 2007 TO SHOW NEW RESIDENCE "AS BUILT"

DATE: NOV. 27, 2006 JOB NO. 06.1109

STFV-172

005-2488