

LAND-MARK SURVEYING

Mark L. Miritz

Wisconsin Registered Land Surveyor S-2582

N9330 Knuteson Drive
Whitewater, WI 53190
Phone: (262) 495-3284
FAX : (262) 495-8421
LAND-MARKSURVEYING.COM

PLAT OF SURVEY

LOT 1 AND THE NORTH 1/2 OF LOT 7, BLOCK G, COUNTRY CLUB ESTATES, UNIT 3, LOCATED IN THE VILLAGE OF FONTANA-ON-GENEVA LAKE, WALWORTH COUNTY, WISCONSIN

OWNER: PENNY LINDSTROM
907 SHABBONA DRIVE
FONTANA, WI. 53125

ORDERED BY: THE RAULAND AGENCY
P.O. BOX 159
118 KENOSHA ST.
WALWORTH, WI. 53184
ATTN: SHARI RAULAND MOHR

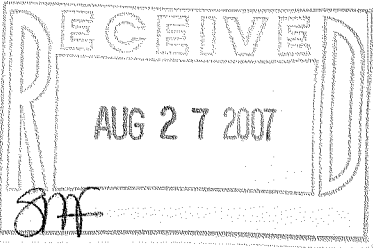

EAST WAUBUN DRIVE
50 FEET WIDE

SHABBONA DRIVE

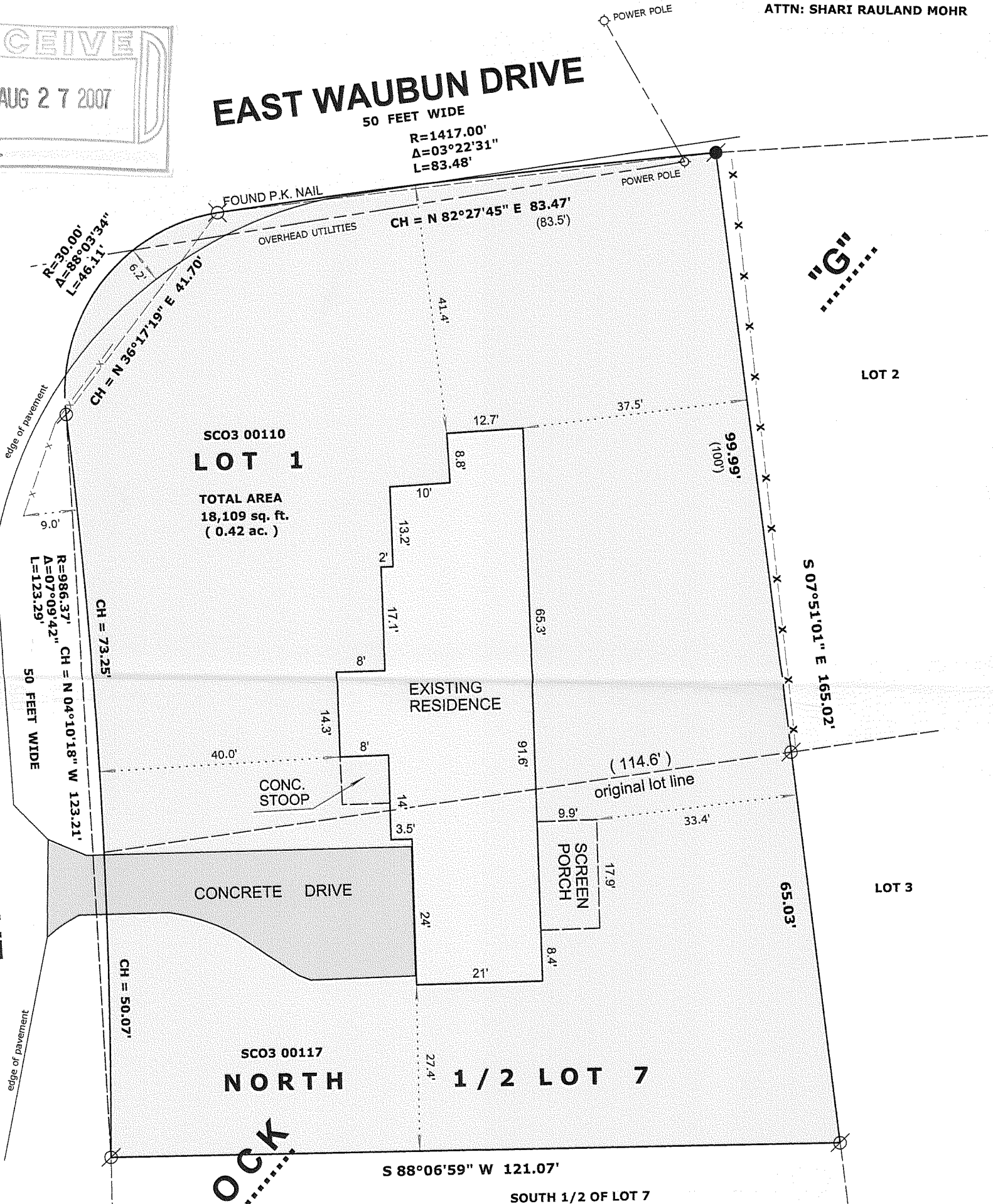

LEGEND

- FOUND IRON PIPE
- FOUND IRON ROD
- FOUND P.K. NAIL
- (x x) RECORDED AS DIMENSION
- x - x - EXISTING FENCE

SCALE: 1" = 20 FEET

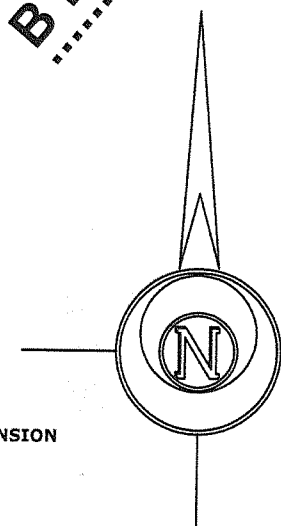

"I hereby certify that the above described property has been surveyed by me or under my direction and that the above map is a true representation thereof and shows the size and location of the property, its exterior boundaries, the location of all visible structures and dimensions of all principal buildings thereon, boundary fences, apparent easements, roadways and visible encroachments, if any."

"This survey is made for the use of the present owners of the property, and also those who purchase, mortgage, or guarantee the title thereto within one year from date hereof."

Mark L. Miritz
MARK L. MIRITZ
WISCONSIN REGISTERED
LAND SURVEYOR S-2582

DATE: JULY 21, 2007 JOB NO. 07.707

SC03-110 SC03-117

005-2486