

Geneva

Lake

# Plat of Survey

of

Outlot 62 of Assessor's Plat No. 1 (Amended),

located in the Northeast 1/4 of Section 13, Town 1 North,  
Range 16 East, Village of Pontana-on-Geneva Lake, Walworth  
County, Wisconsin.

Surveyed for: **Scherrer Construction Co., Inc.**  
P.O. Box 740  
Burlington, Wisconsin. 53105

Note:  
Approximate height of house from lowest point of  
ground at house to highest point of roof = 28.5'

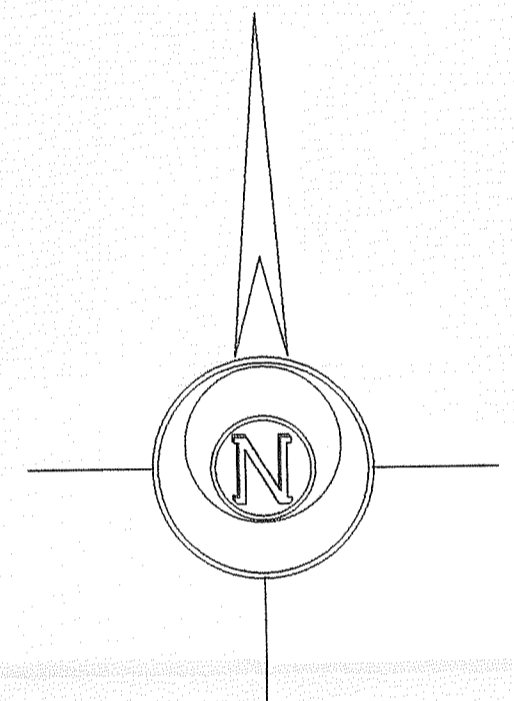

Outlot 62  
Tax Parcel  
STFV 00086  
1.007 Acres  
43,849 Sq.Ft.  
0.982 Acres  
41,886 Sq.Ft.  
Exclusive of R.O.W.

Outlot 61  
Tax Parcel  
STFV 00085

Outlot 60  
Tax Parcel  
STFV 00084

Outlot 63  
Tax Parcel  
STFV 00088

Tax Parcel  
STFV 00088A

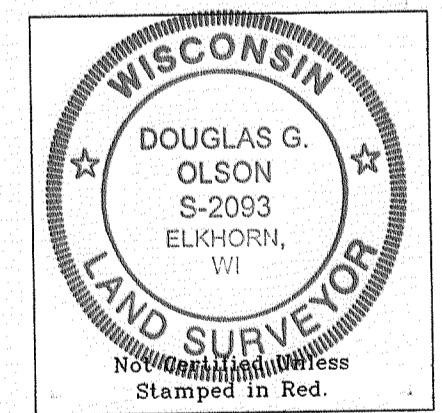

Notes: 1) This survey plat is not certified unless signed and sealed in red ink.  
2) This survey is subject to Wisconsin lien laws. This Plat of Survey is the notice of intent to file lien. Lien waiver required.



Copyright © 2007 by Jensen & Olson Land Surveying, LLC.  
All rights reserved. No part of this survey plat may be reproduced or transmitted in any form by any means - graphic, electronic, or mechanical, including photocopying, tracing, or information storage and retrieval systems - without permission in writing from Douglas G. Olson, Jensen & Olson Land Surveying, LLC.

I, Douglas G. Olson, Wisconsin Registered Land Surveyor, do hereby certify that this survey was performed by me or under my direction in full compliance with the owner's/agent's instructions and Chapter A-E 7 of the Wisconsin Administrative Code "Minimum Standards for Property Surveying"; and that this map is an accurate representation thereof to the best of my knowledge and belief.

Douglas G. Olson  
Wisconsin Registered Land Surveyor - 2093

Center 1/4 Corner Section 13-1-16. 1214.08' 59.50' N88°41'00"W 1375.09' East-West 1/4 Line Section 13-1-16. N 88°41'00" W 2648.67' East 1/4 Corner Section 13-1-16.

South Shore Drive (66' Wide)

Sheet 1 of 1 Sheets.

Job Reference Number  
2007.027

### Legend

- Found County Section Corner
- Found Concrete Monument
- Found Iron Pipe
- Found Iron Rod
- ⊠ Set Iron Rod, 3/4" diameter
- ( ) Recorded Information
- ⊗ Utility Pole
- ▨ Asphalt Surface
- ▨ Concrete Surface
- ⊗ Manhole or Catch Basin
- ⊗ Hydrant
- ⊗ Lamp
- ⊗ Set Lath 9-28-06

## Jensen & Olson Land Surveying, LLC

45 South Wisconsin Street P.O. Box 322  
Elkhorn, Wisconsin. 53121  
Telephone: (262) 723-3434  
Facsimile: (262) 723-8044

Scale in Feet

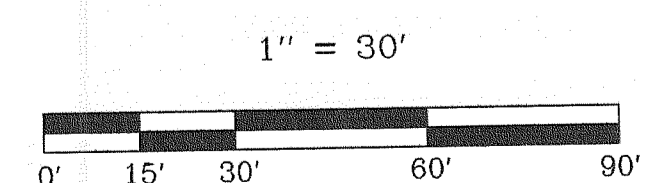

Survey date: June 16, 2004.

Revisions: No. 1 - Floor Elevation  
No. 2 - Lath on line  
No. 3 - House Location  
No. 4 - House Height

2007.027

STFV-80

005-2480