

ABELL SURVEYING & MAPPING

1140 SEQUOIA STREET • DELAVAN, WISCONSIN 53115
262-728-6737

N



SCALE 1"=10'

LEGEND

- O - IRON PIPE FOR BENCHMARK SET
- X - CHAINLINK FENCE
- 100|8 - SPOT ELEVATION

BENCHMARK ON TOP OF IRON PIPE ASSUMED 100.00'

EDGE OF BLACKTOP ROAD
EDGE OF BLACKTOP ROAD

ROADWAY

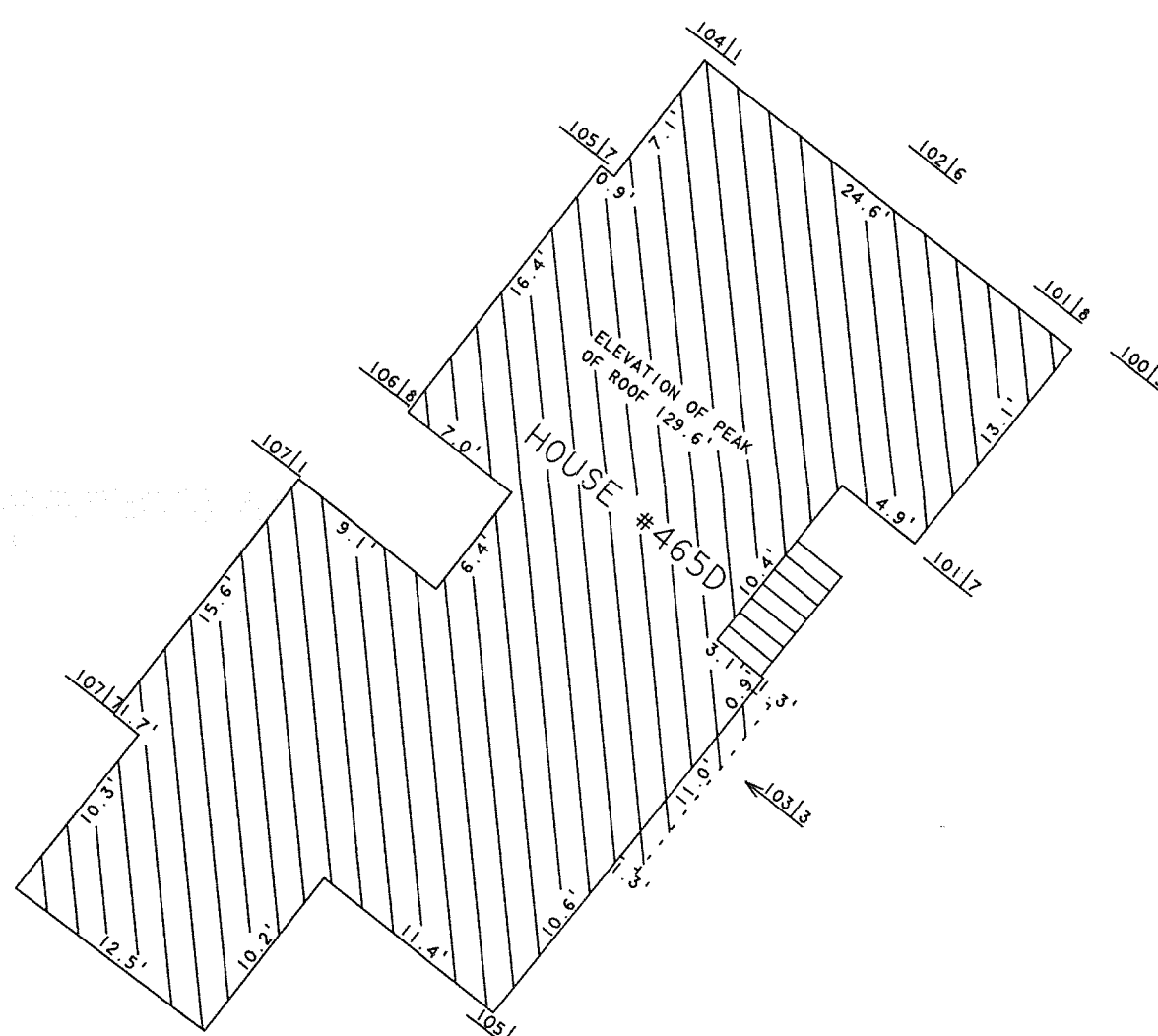

PLAT OF

HOUSE LOCATION (465D) LOCATED IN UNRECORDED BELVIDERE PARK, BEING PART OF OUTLOT 51 OF THE ASSESSORS PLAT NO. 1 AMENDED AND PART OF TAX PARCEL STFV-71, LOCATED IN THE VILLAGE OF FONTANA-ON-GENEVA LAKE, WALWORTH COUNTY, WISCONSIN.

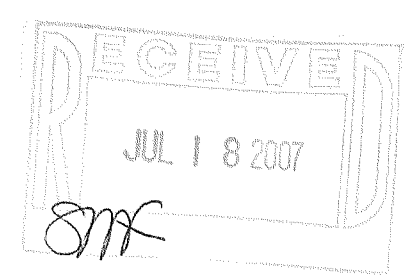

David F. Abell

DAVID F. ABELL
WISCONSIN REGISTERED LAND SURVEYOR, S-1596

ORDERED BY: ZELL'S WOODWORKING INC.
1299 CENTER STREET
DELAVAN, WI 53115

June 27, 2007

DATE: _____ JOB NUMBER - 07032
NOTE: THIS IS NOT A CERTIFIED COPY UNLESS SEALED.

STFV-71

005-2476