

ABELL SURVEYING & MAPPING

1140 SEQUOIA STREET • DELAVAN, WISCONSIN 53115
262-728-6737

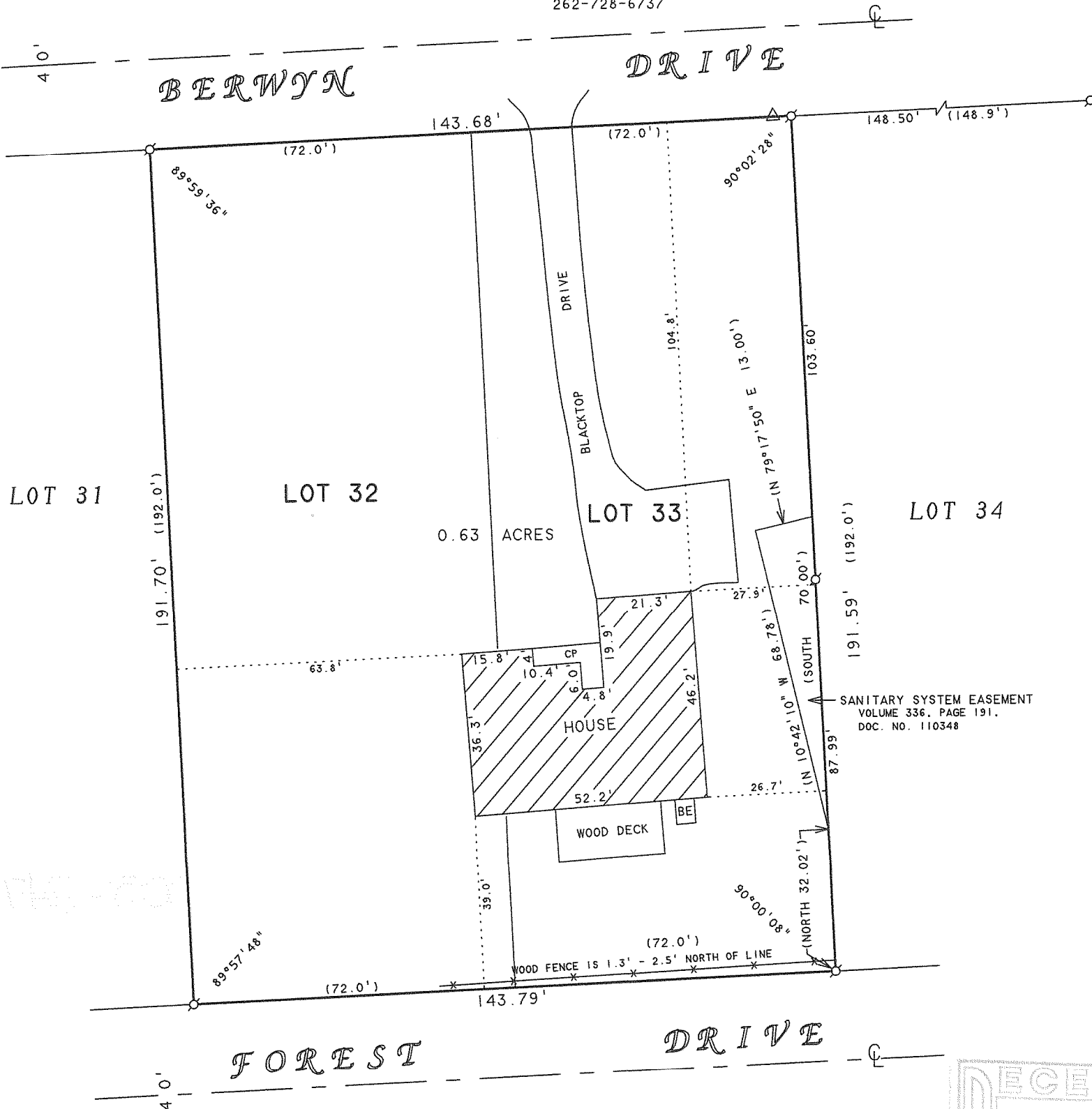

PLAT OF SURVEY OF

LOTS 32 AND 33 OF GLENWOOD TERRACE, A SUBDIVISION
LOCATED IN SECTION 23, T1N, R16E, VILLAGE OF FONTANA-
ON-GENEVA LAKE, WALWORTH COUNTY, WISCONSIN.

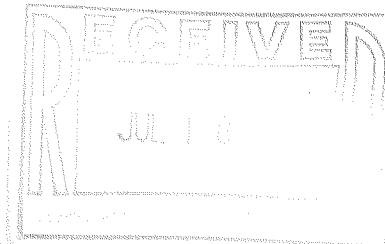
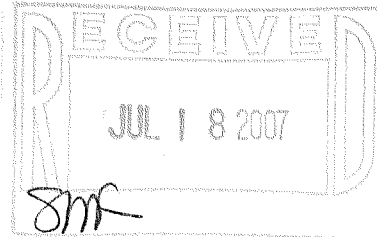

N



SCALE 1"=30'

LEGEND

- - IRON PIPE FOUND
- △ - UTILITY POLE
- BE - BASEMENT ENTRY
- CP - CONCRETE PORCH
- x - WOOD FENCE
- () - RECORDED AS

I HEREBY CERTIFY THAT I HAVE SURVEYED THE ABOVE DESCRIBED PROPERTY AND THAT THE ABOVE MAP IS A TRUE REPRESENTATION THEREOF AND SHOWS THE SIZE AND LOCATION OF THE PROPERTY, ITS EXTERIOR BOUNDARIES, THE LOCATION OF ALL VISIBLE STRUCTURES AND DIMENSIONS OF ALL PRINCIPAL BUILDINGS THEREON, BOUNDARY FENCES, APPARENT EASEMENTS, ROADWAYS AND VISIBLE ENCROACHMENTS, IF ANY, TO THE BEST OF MY KNOWLEDGE AND BELIEF.

THIS SURVEY IS MADE FOR THE USE OF THE PRESENT OWNERS OF THE PROPERTY, AND ALSO THOSE WHO PURCHASE, MORTGAGE, OR GUARANTEE THE TITLE THERETO WITHIN ONE (1) YEAR FROM DATE HEREON.

David F. Abell

DAVID F. ABELL
WISCONSIN REGISTERED LAND SURVEYOR, S-1596

ORDERED BY: RON FRANKEL
KEEFE REAL ESTATE
P.O. BOX 460
LAKE GENEVA, WI 53147

May 22, 2007

DATE: *May 22, 2007* JOB NUMBER - 07040
NOTE: THIS IS NOT A CERTIFIED COPY UNLESS SEALED.

SGT - 10

005-2475