

ABELL
SURVEYING & MAPPING

1140 SEQUOIA STREET • DELAVAN, WISCONSIN 53115
262-728-6737

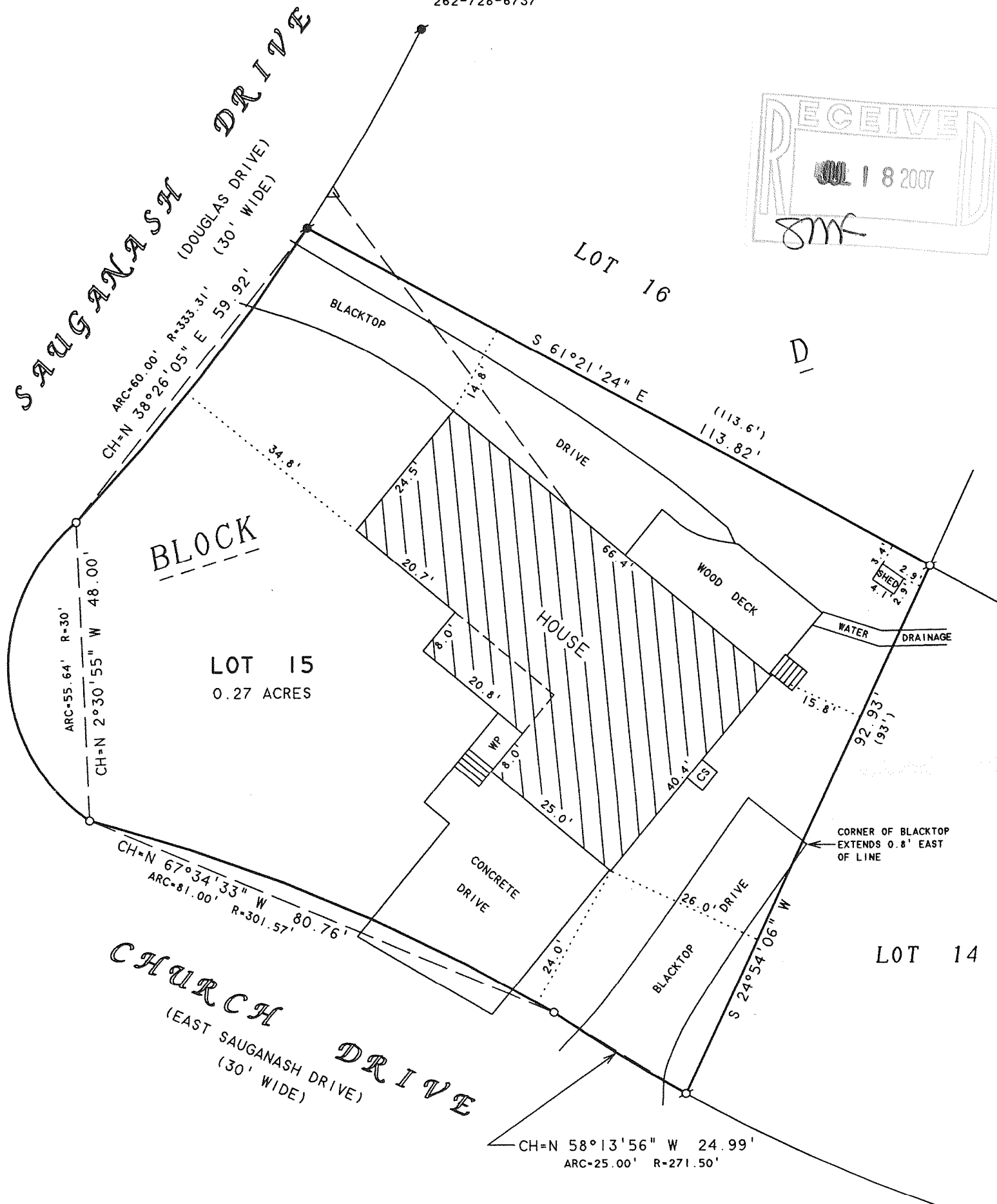
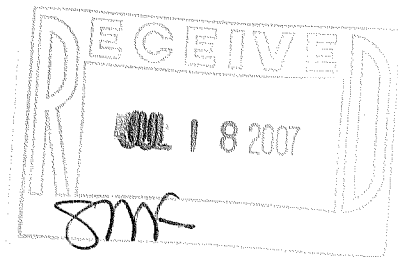

NOTE: BEARINGS ARE REFERENCED TO
EXISTING SURVEY RECORDS.

N



SCALE 1"=20'

LEGEND

- - IRON ROD FOUND
- - IRON PIPE FOUND
- - IRON PIPE SET
- △ - UTILITY POLE
- — — OVERHEAD UTILITY LINES
- WP - WOOD PORCH
- CS - CONCRETE STOOP
- () - RECORDED AS

PLAT OF SURVEY OF

LOT 15, BLOCK D, COUNTRY CLUB ESTATES UNIT 3,
LOCATED IN THE VILLAGE OF FONTANA-ON-GENEVA
LAKE, WALWORTH COUNTY, WISCONSIN.

I HEREBY CERTIFY THAT I HAVE SURVEYED THE ABOVE DESCRIBED PROPERTY AND THAT THE ABOVE MAP IS A TRUE REPRESENTATION THEREOF AND SHOWS THE SIZE AND LOCATION OF THE PROPERTY, ITS EXTERIOR BOUNDARIES, THE LOCATION OF ALL VISIBLE STRUCTURES AND DIMENSIONS OF ALL PRINCIPAL BUILDINGS THEREON, BOUNDARY FENCES, APPARENT EASEMENTS, ROADWAYS AND VISIBLE ENCROACHMENTS, IF ANY, TO THE BEST OF MY KNOWLEDGE AND BELIEF.

THIS SURVEY IS MADE FOR THE USE OF THE PRESENT OWNERS OF THE PROPERTY, AND ALSO THOSE WHO PURCHASE, MORTGAGE, OR GUARANTEE THE TITLE THERETO WITHIN ONE (1) YEAR FROM DATE HEREON.

David F. Abell

DAVID F. ABELL
WISCONSIN REGISTERED LAND SURVEYOR, S-1596

May 31, 2007

DATE JOB NUMBER - 07043
NOTE: THIS IS NOT A CERTIFIED COPY UNLESS SEALED.

ORDERED BY: KAREN RACKY
330 CHURCH DRIVE
FONTANA, WI 53125

SCFD=16 SC03-67

005-2474