

FARRIS, HANSEN & ASSOCIATES, INC.

ENGINEERING — ARCHITECTURE — SURVEYING
7 RIDGWAY COURT — P.O. BOX 437 — ELKHORN, WISCONSIN 53121
PHONE: (262) 723-2098 FAX: (262) 723-5886

SITE, GRADING, DRAINAGE, AND EROSION CONTROL PLAN PLAT OF SURVEY

UNIT 89 OF ABBEY SPRINGS
LOCATED IN THE SOUTH 1/2 SECTION 13
TOWN 1 NORTH, RANGE 16 EAST
VILLAGE OF FONTANA-ON-GENEVA LAKE
WALWORTH COUNTY, WISCONSIN

— WORK ORDERED BY —
MICHAEL CHORNEYKO
2000 WEST MAIN STREET SUITE E
ST. CHARLES, IL. 60174

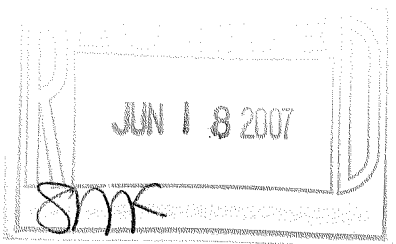

100
90
80
70
60
50
40
30
20
10
0
10 5 0
MAP SCALE IN FEET ORIGINAL 1" = 20'

UNIT 89
10,513 S.F. 0.24 AC.

UNIT 90

UNIT 88

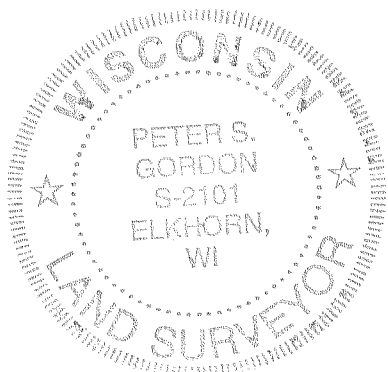
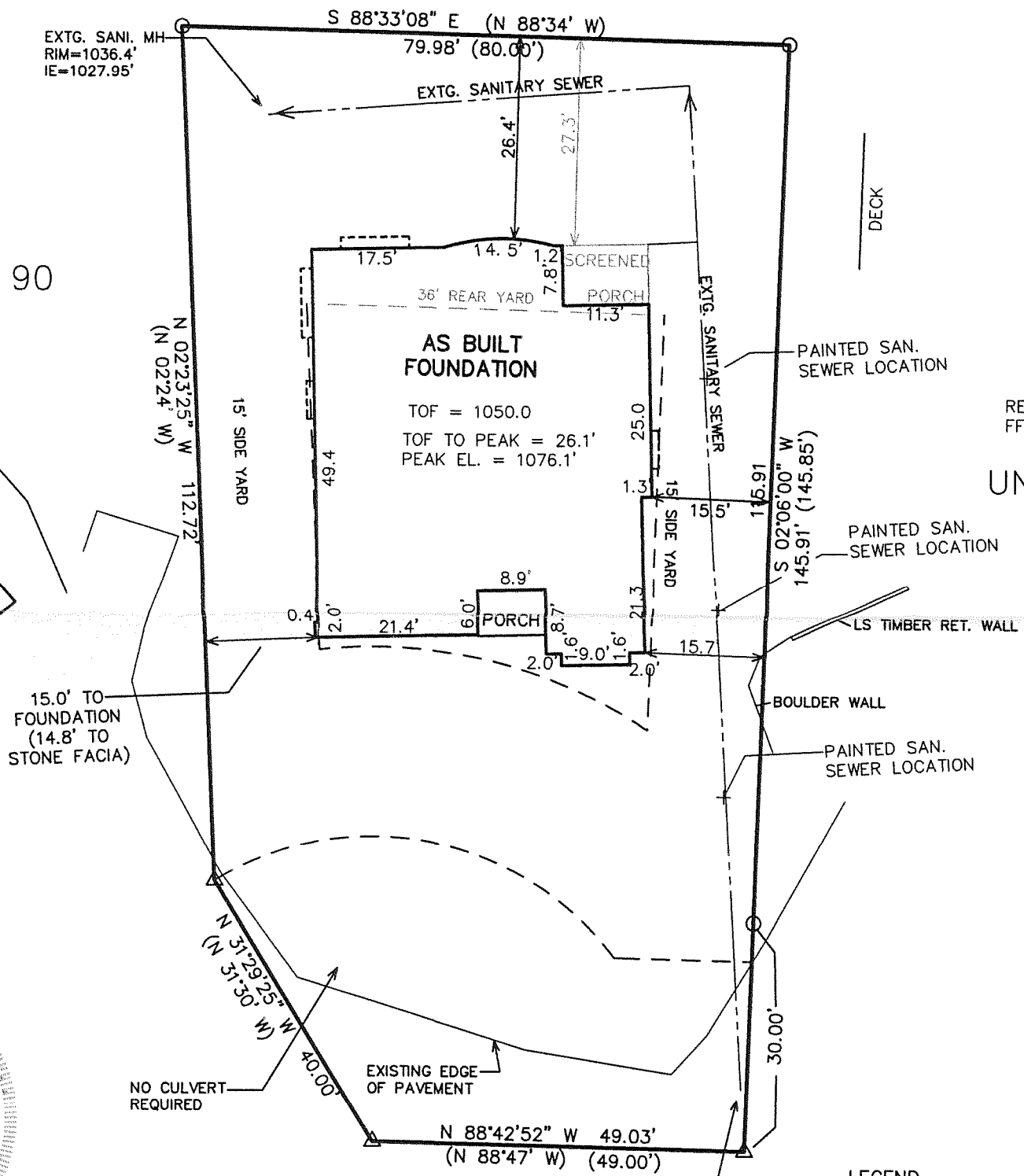

REVISED 06-13-2007
TO SHOW PEAK ELEVATION
& AS BUILT BUILDING HEIGHT

NOTE: COPIES OF THIS MAP TO WHICH THE FOLLOWING CERTIFICATE WILL APPLY SHOW SURVEYOR'S ORIGINAL SEAL AND SIGNATURE IN RED INK. COPIES BY ANY OTHER MEANS MAY HAVE ALTERATIONS WHICH DO NOT REPRESENT THE SURVEYOR'S WORK PRODUCT.

I HEREBY CERTIFY THAT THE ABOVE DESCRIBED PROPERTY HAS BEEN SURVEYED UNDER MY DIRECTION AND THAT THE ABOVE MAP IS A TRUE REPRESENTATION THEREOF AND SHOWS THE SIZE AND LOCATION OF THE PROPERTY AND ITS EXTERIOR BOUNDARIES. THIS SURVEY IS MADE FOR THE USE OF THE PRESENT OWNERS OF THE PROPERTY, AND ALSO THOSE WHO PURCHASE, MORTGAGE, OR GUARANTEE THE TITLE THERETO WITHIN ONE YEAR FROM THE DATE HEREOF.

DATED: MARCH 10, 2005

PETER S. GORDON R.L.S. 2101

REVISED 01/16/2006
SITE, GRADING, DRAINAGE, AND
EROSION CONTROL PLAN

REVISED 10/25/2006
LOWER PROPOSED GRADE

REVISED 11/15/2006
LOWER PROPOSED GRADE

12-29-2006

LEGEND

- = FOUND IRON PIPE STAKE
- = YARD LIGHT
- ⊠ = UTILITY BOX
- △ = SET NAIL IN PAVEMENT
- {XXX} = RECORDED AS

LOW ELEVATION EXISTING GROUND
AT NW BUILDING CORNER = 1041.6'

THE ORIGINAL TOPOGRAPHIC MAPPING WAS
DONE ON A SLOPED WOODED SITE, THE
COMPUTER INTERPOLATION APPEARS, FROM
ADDITIONAL FIELD DATA TO HAVE BEEN INACCURATE.

MAX PEAK EL. = 1076.6'
AS BUILT BUILDING HEIGHT = 34.5'

REVISED 04-25-2007
TO SHOW AS BUILT FOUNDATION
5-8-2007 ADD NOTE RE. LOW ELEVATION GRADE

PROJECT: 6743
DATE: 03-10-2005
SHEET 1 OF 1

JUN 13 2007 SCDB 3-89

005-2470