

GEORGE T. DUNHAM
 SURVEYING & SUBDIVIDING
 DELAVAN, WISCONSIN

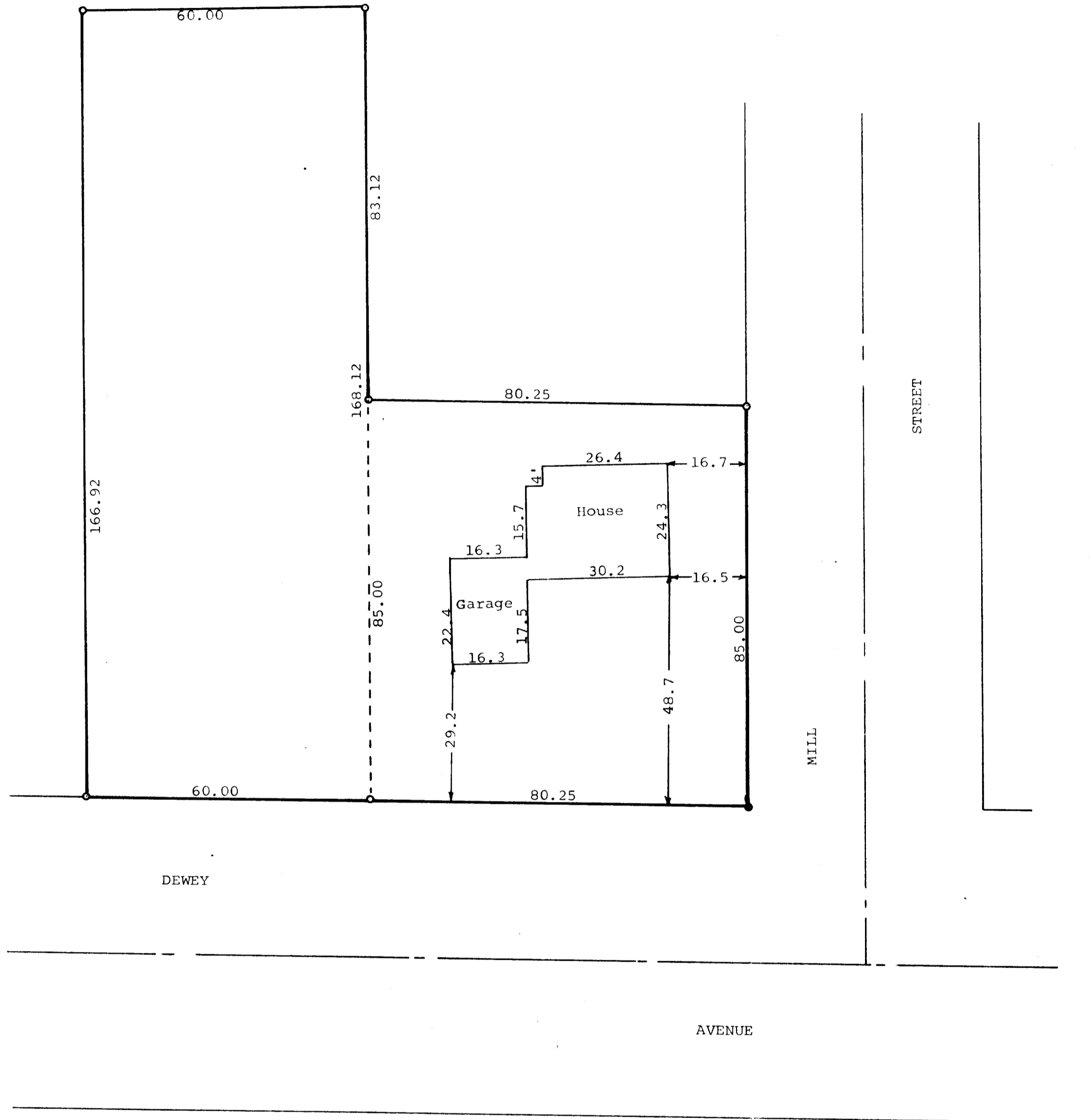

Scale - 1" = 20'
 ○ = Iron Pipe
 ● = Concrete Monument



Plat of survey of 2 parcels of land located in Lot 30, Block 5 of Assessor's Plat No. 1, C. L. Douglass Addition, Village of Fontana, Walworth County, Wisconsin. July 14, 1971

George T. Dunham
 George T. Dunham, Surveyor

