

**LAND-MARK SURVEYING**

Mark L. Miritz

Wisconsin Registered Land Surveyor S-2582

N9330 Knuteson Drive  
Whitewater, WI 53190  
Phone: (262) 495-3284  
FAX : (262) 495-8421  
LAND-MARKSURVEYING.COM

OWNER: DAVID MADISON  
978 SHABBONA  
FONTANA, WI 53125

PLAT OF SURVEY

LOT 32 OF ADDITION NO. "D" TO  
COUNTRY CLUB ESTATES, LOCATED  
IN THE VILLAGE OF FONTANA -ON-  
GENEVA LAKE, WALWORTH COUNTY,  
WISCONSIN.

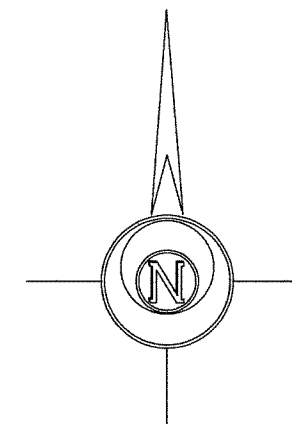
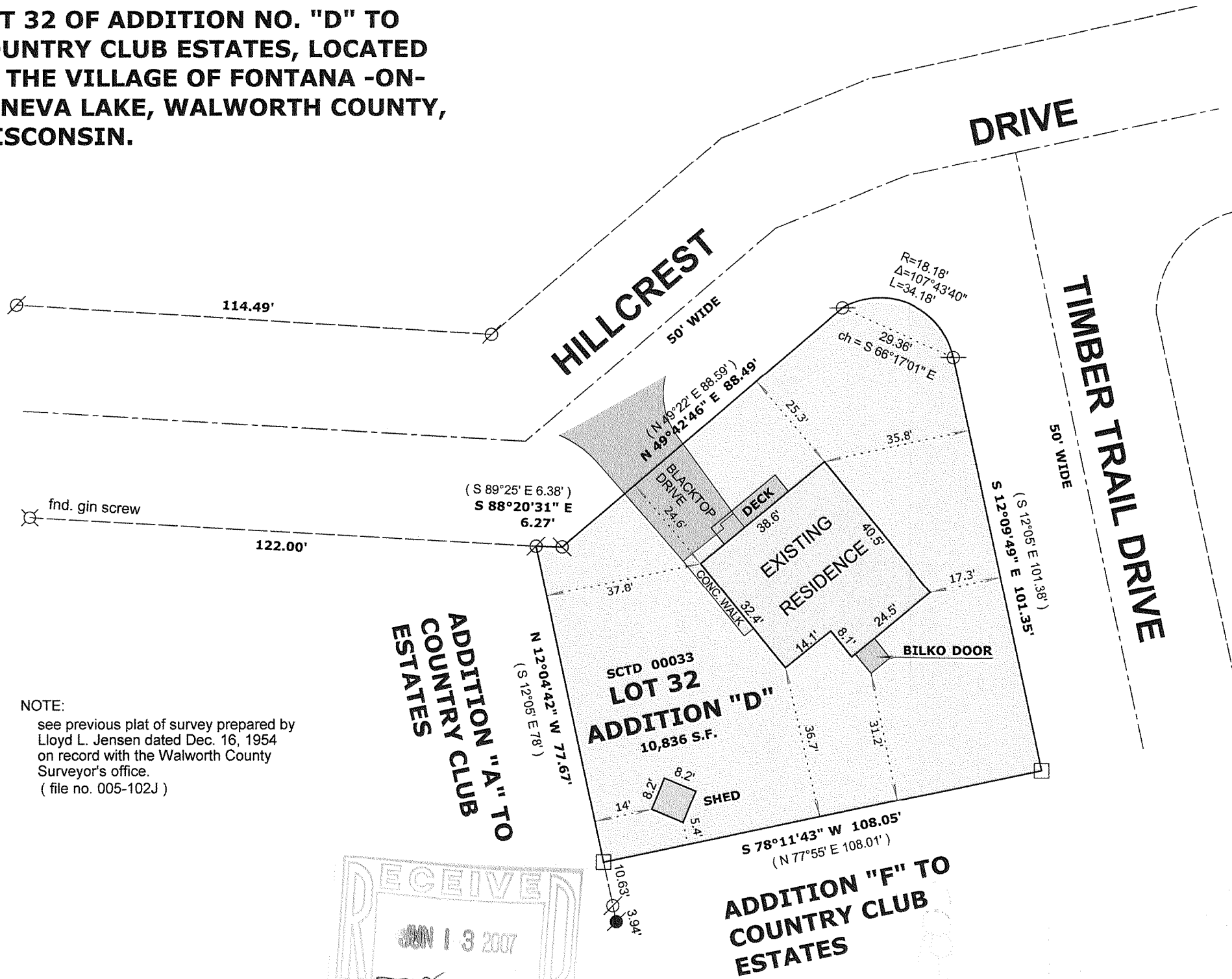

BEARINGS ARE BASED ON  
PREVIOUS SURVEYS OF RECORD

**LEGEND**

- FOUND IRON PIPE
- FOUND IRON ROD
- FOUND COUNTY MONUMENT
- FOUND CONCRETE MONUMENT
- CHISEL CUT IN CONCRETE
- SET IRON ROD, 24" LONG, WEIGHING 1.5 LBS./LINEAL FT., 3/4" DIA.
- RECORDED AS DIMENSION
- EXISTING FENCE



SCALE: 1" = 30 FEET

"I hereby certify that the above described property has been surveyed by me or under my direction and that the above map is a true representation thereof and shows the size and location of the property, its exterior boundaries, the location of all visible structures and dimensions of all principal buildings thereon, boundary fences, apparent easements, roadways and visible encroachments, if any."  
"This survey is made for the use of the present owners of the property, and also those who purchase, mortgage, or guarantee the title thereto within one year from date hereof."

*Mark L. Miritz*  
MARK L. MIRITZ  
WISCONSIN REGISTERED  
LAND SURVEYOR S-2582

DATE: OCT. 16, 2006 JOB NO. 06.1006

NOTE:  
see previous plat of survey prepared by  
Lloyd L. Jensen dated Dec. 16, 1954  
on record with the Walworth County  
Surveyor's office.  
( file no. 005-102J )

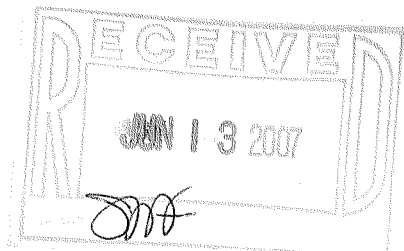

REVISED JUNE 6, 2007 TO SHOW REMODELED RESIDENCE "AS BUILT"

SCTD-33

005-2468