

GEORGE T. DUNHAM
SURVEYING & SUBDIVIDING
DELAVAN, WISCONSIN

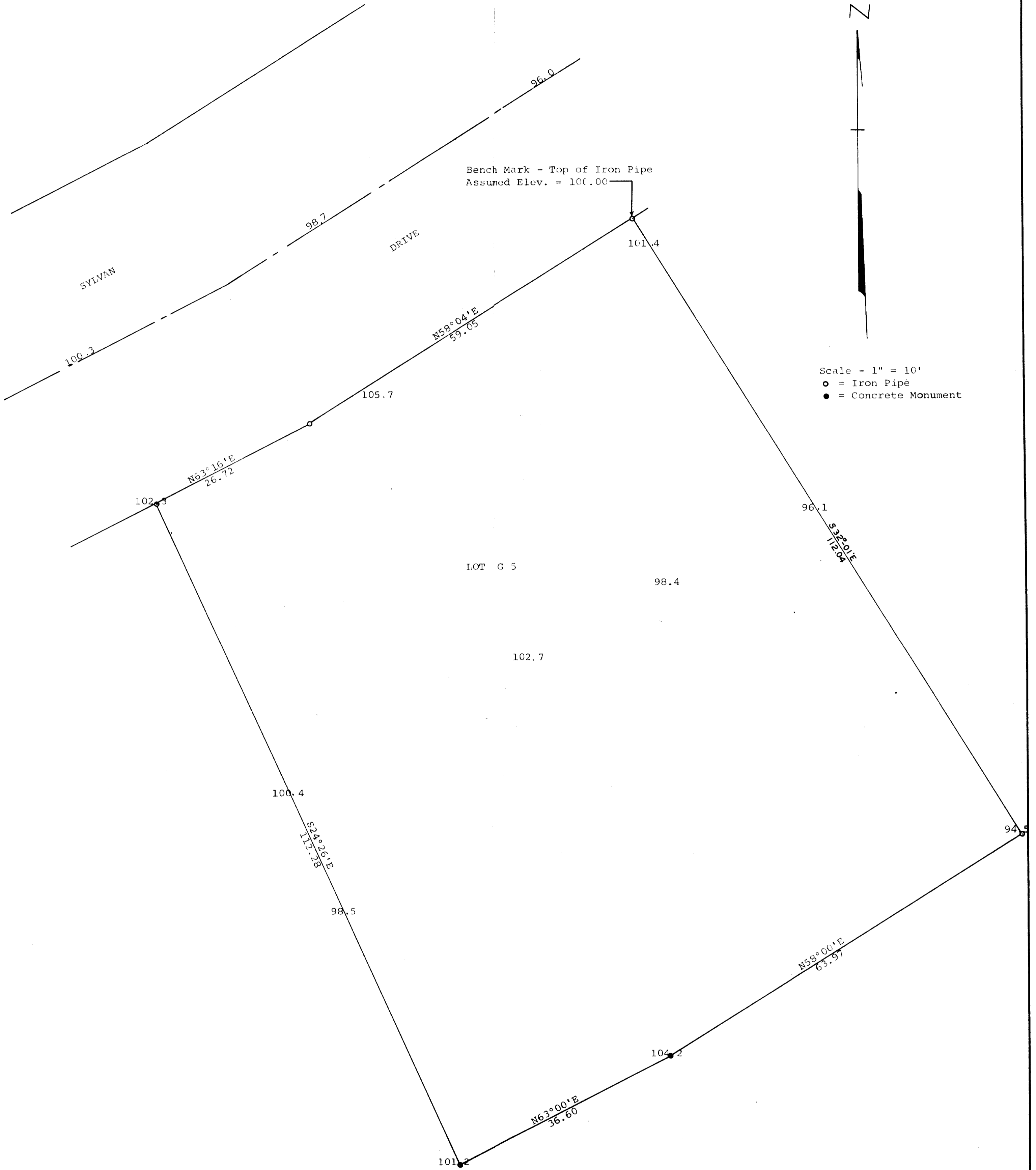

Scale - 1" = 10'

- = Iron Pipe
- = Concrete Monument



Plat of survey of Lot G 5, Addition G to Country Club Estates, located in the Village of Pontana, Walworth County, Wisconsin.
July 22, 1971

George T. Dunham
George T. Dunham, Surveyor

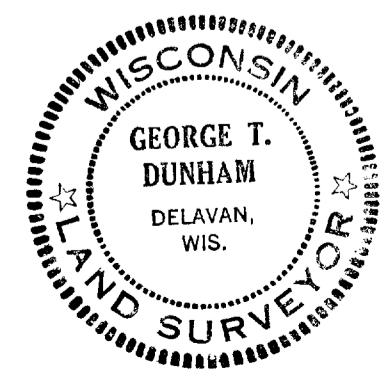

SCTG-5

5-246