

FARRIS, HANSEN & ASSOCIATES, INC.

ENGINEERING — ARCHITECTURE — SURVEYING
7 RIDGWAY COURT — P.O. BOX 437 — ELKHORN, WISCONSIN 53121
PHONE: (262) 723-2098 FAX: (262) 723-5886

PLAT OF SURVEY

PART OF LOTS 21 AND 23 AND ALL OF LOT 22, BLOCK 2 OF THE
PLAT OF INDIAN HILLS, A SUBDIVISION LOCATED IN PART OF SECTION 14,
TOWN 1 NORTH, RANGE 16 EAST, VILLAGE OF FONTANA-ON-GENEVA LAKE,
WALWORTH COUNTY, WISCONSIN

LEGAL DESCRIPTION PROVIDED:

THAT PART OF LOT 21 LYING NORTHERLY OF A LINE DRAWN FROM THE SOUTHWESTERLY CORNER OF SAID LOT TO A POINT ON THE EAST LINE THEREOF 10 FEET SOUTH OF THE NORTHEAST CORNER OF SAID LOT 21, AND ALL OF LOT 22 AND LOT 23 EXCEPT THAT PART OF SAID LOT 23 LYING WESTERLY OF A LINE DRAWN FROM A POINT IN THE SOUTH LINE OF SAID LOT AND 3.93 FEET EASTERLY OF THE SOUTHWEST CORNER THEREOF TO A POINT ON THE NORTH LINE OF SAID LOT WHICH IS LOCATED 76° 14' E. 49.09 FEET FROM THE NORTHWESTERLY CORNER OF SAID LOT 23, ALL IN BLOCK 2 IN INDIAN HILLS, BEING A SUBDIVISION IN GOVERNMENT LOT 4 IN SECTION 14, TOWNSHIP 1 NORTH, RANGE 16 EAST OF THE FOURTH PRINCIPAL MERIDIAN, REFERENCE BEING HAD TO THE PLAT THEREOF RECORDED MARCH 26, 1927 IN VOL. 8 OF PLATS PAGES 109 AND 110 IN WALWORTH COUNTY, WISCONSIN.

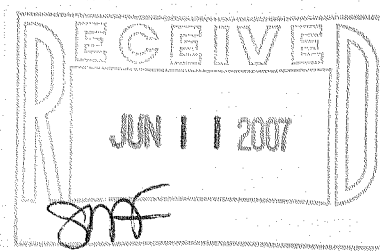

NOTE: COPIES OF THIS MAP TO WHICH THE FOLLOWING CERTIFICATE WILL APPLY SHOW THE SURVEYOR'S ORIGINAL SEAL AND SIGNATURE IN RED INK. COPIES BY ANY OTHER MEANS MAY HAVE ALTERATIONS WHICH DO NOT REPRESENT THE SURVEYOR'S WORK PRODUCT.

I HEREBY CERTIFY THAT THE ABOVE DESCRIBED PROPERTY HAS BEEN SURVEYED UNDER MY DIRECTION AND THAT THE ABOVE MAP IS A TRUE REPRESENTATION THEREOF AND SHOWS THE SIZE AND LOCATION OF THE PROPERTY AND ITS EXTERIOR BOUNDARIES. THIS SURVEY IS MADE FOR THE USE OF THE PRESENT OWNERS OF THE PROPERTY, AND ALSO THOSE WHO PURCHASE, MORTGAGE, OR GUARANTEE THE TITLE THERETO WITHIN ONE YEAR FROM THE DATE HEREOF.

DATED: MAY 11, 2007

Peter S. Gordon
PETER S. GORDON R.L.S. 2101

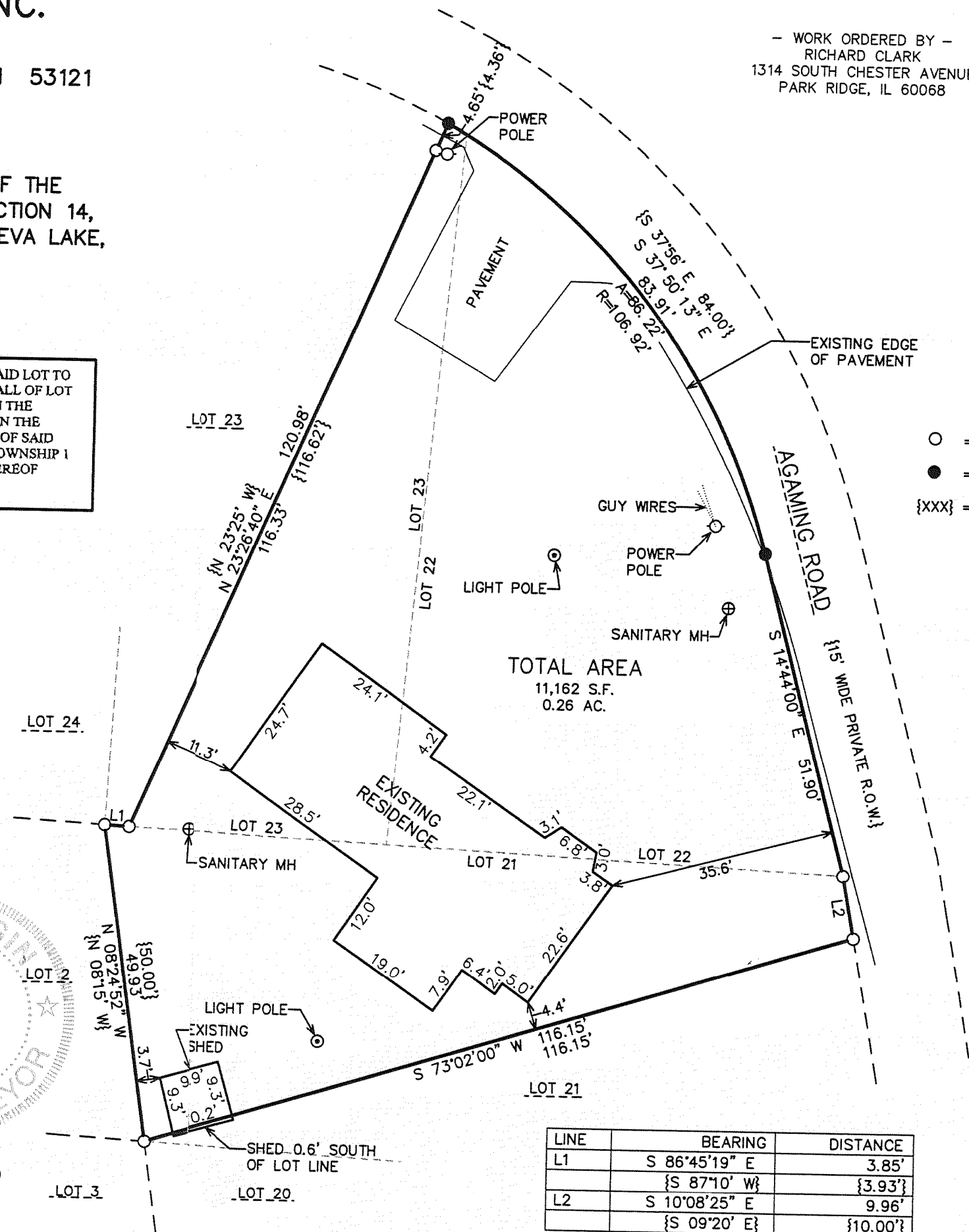
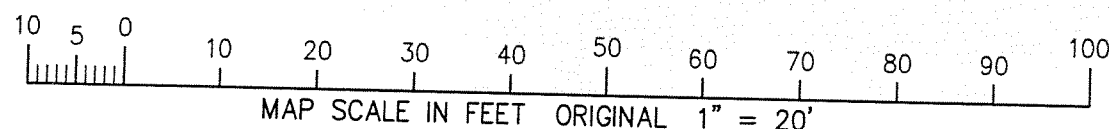
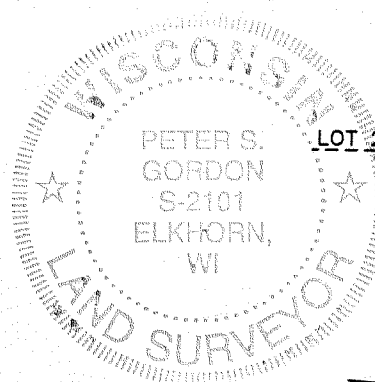

— WORK ORDERED BY —
RICHARD CLARK
1314 SOUTH CHESTER AVENUE
PARK RIDGE, IL 60068

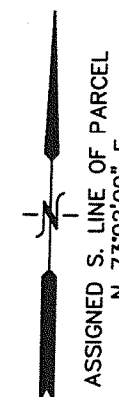

LEGEND

- = FOUND IRON PIPE STAKE
- = SET "PK" NAIL IN PAVEMENT
- {XXX} = RECORDED AS

LINE	BEARING	DISTANCE
L1	S 86°45'19" E	3.85'
	{S 87°10' W}	{3.93'}
L2	S 10°08'25" E	9.96'
	{S 09°20' E}	{10.00'}

PROJECT: 7310
DATE: 05/11/2007
SHEET 1 OF 1

SIH-46

005-2459