

PREPARED FOR:
BEAA SHEEHAN
KEEFE REALTY
751 GENEVA PARKWAY
LAKE GENEVA WI 53147

PLAT OF SURVEY

- OF -

PATHFINDER SURVEYING INC.
W2888 KRUEGER RD. UNIT D
LAKE GENEVA WI. 53147

UNIT 4 OF CLEAR SKY LODGE A CONDOMINIUM LOCATED
IN GOVERNMENT LOT 4, SECTION 18, TOWN 1 NORTH,
RANGE 17 EAST, VILLAGE OF FONTANA-ON-GENEVA LAKE,
WALWORTH COUNTY, WISCONSIN.

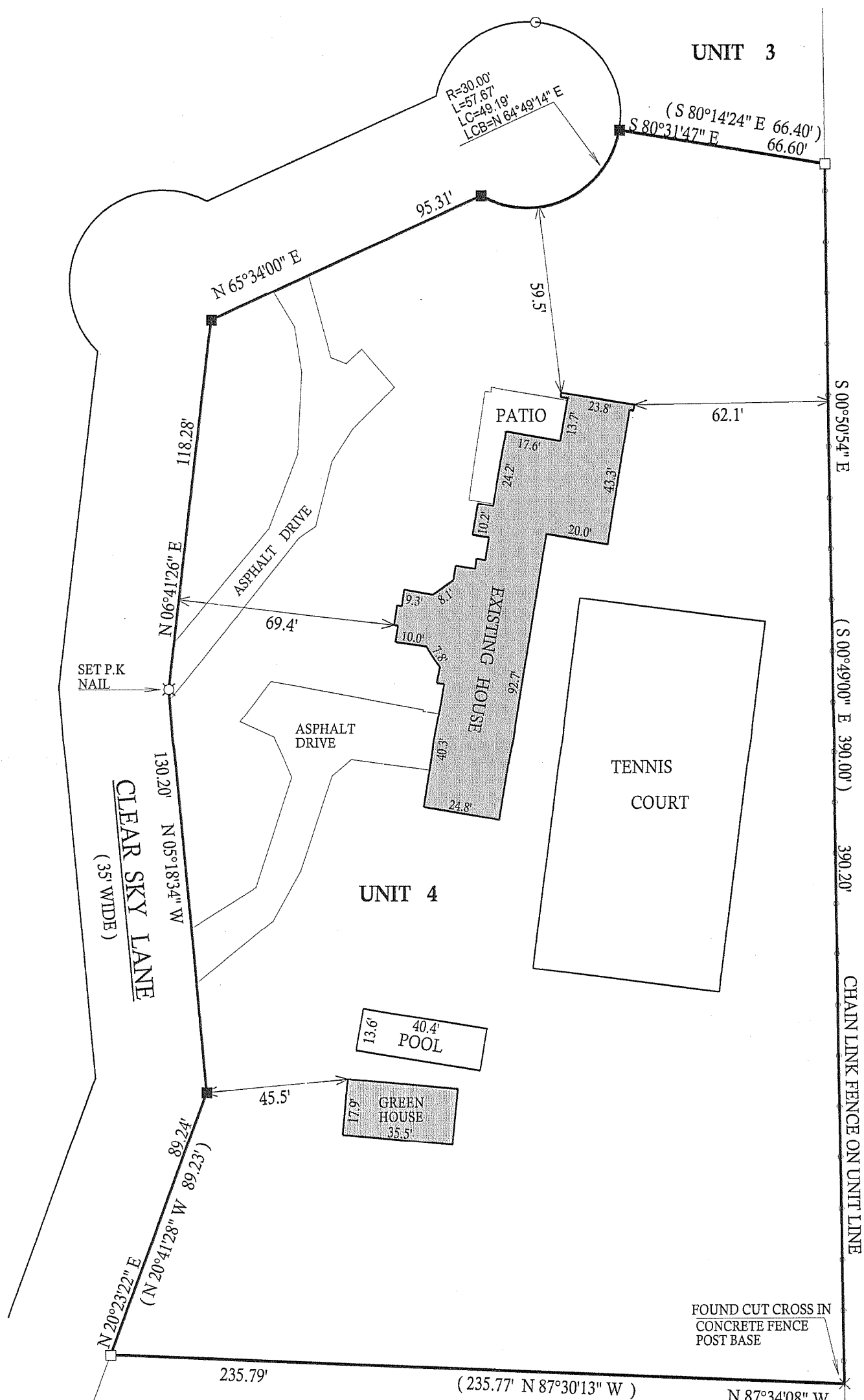

COMPARE LEGAL DESCRIPTION ABOVE AND DRAWING WITH DEED. FOR BUILDING RESTRICTIONS AND EASEMENTS NOT SHOWN, REFER TO DEED, ABSTRACT SOURCES AND LOCAL MUNICIPAL CODES. NOTIFY THE SURVEYOR IMMEDIATELY OF ANY DISCREPANCY.

"I hereby certify that I have surveyed the above described property and that the above map is a true representation thereof and shows the size and location of all visible structures, apparent easements and encroachments if any."

This survey is made for the present owners of the property, and those who purchase, mortgage, or guarantee the title thereto, within one year from the date hereof.

DATED THIS 21st, DAY OF MAY, 2007

RECEIVED
MAY 30 2007
JMF

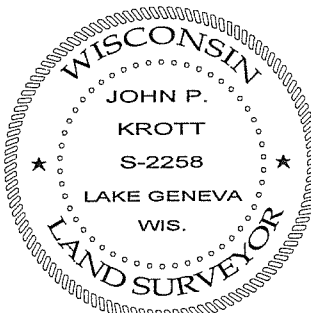

JOHN P. KROTT
S-2258
Wisconsin Registered Land Surveyor
(original if signed in red)

005 - 2458