

FARRIS, HANSEN & ASSOCIATES, INC.

ENGINEERING — ARCHITECTURE — SURVEYING
7 RIDGWAY COURT — P.O. BOX 437 — ELKHORN, WISCONSIN 53121
PHONE: (262) 723-2098 FAX: (262) 723-5886

PLAT OF SURVEY

LOT 15 OF CLUB UNIQUE, A SUBDIVISION
LOCATED IN PART OF THE SOUTHEAST 1/4 OF SECTION 14,
TOWN 1 NORTH, RANGE 16 EAST, VILLAGE OF FONTANA—
ON—GENEVA LAKE, WALWORTH COUNTY, WISCONSIN

— WORK ORDERED BY —
PAT DOWD
617 WEST FULTON
CHICAGO, IL 60661

NOTE: EASEMENT RECORDED AS DOC. 458958 GRANTS THE VILLAGE OF FONTANA—ON—GENEVA LAKE THE RIGHT TO MAINTAIN THE WATERMAIN LOCATED WITHIN MIDDLETON ROAD.

EASEMENT FOR WATERMAIN TO THE VILLAGE OF FONTANA—ON—GENEVA LAKE REFERENCES LOT 15 BEING AFFECTED, HOWEVER THE LOCATION FOR SAID EASEMENT TRACKS ACROSS LOT 16 TO THE NORTH!

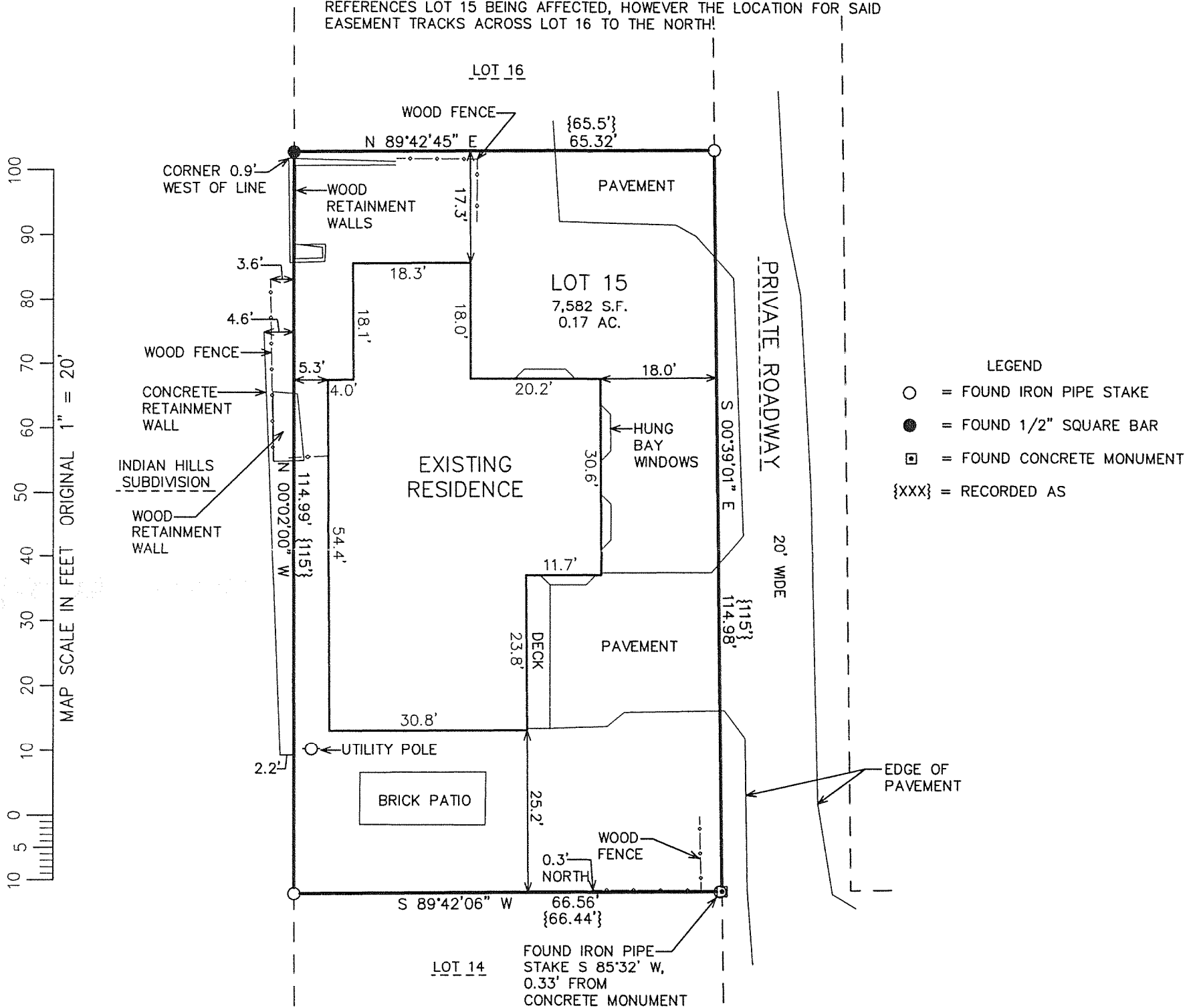

Lot 15 in Club Unique, a subdivision according to the plat recorded in the Register of Deeds of Walworth County, Wisconsin on May 1, 1928 in Volume 8 of Plats, pages 141 and 142, being a subdivision in the SE 1/4 of Fractional Section 14, Township 1 North, Range 16 East of the Fourth Principal Meridian, in the Village of Fontana, Walworth County, Wisconsin.

Tax Key No: SCB 00015

NOTE: COPIES OF THIS MAP TO WHICH THE FOLLOWING CERTIFICATE WILL APPLY SHOW THE SURVEYOR'S ORIGINAL SEAL AND SIGNATURE IN RED INK. COPIES BY ANY OTHER MEANS MAY HAVE ALTERATIONS WHICH DO NOT REPRESENT THE SURVEYOR'S WORK PRODUCT.

I HEREBY CERTIFY THAT THE ABOVE DESCRIBED PROPERTY HAS BEEN SURVEYED UNDER MY DIRECTION AND THAT THE ABOVE MAP IS A TRUE REPRESENTATION THEREOF AND SHOWS THE SIZE AND LOCATION OF THE PROPERTY, ITS EXTERIOR BOUNDARIES, THE LOCATION OF ALL VISIBLE STRUCTURES, AND DIMENSIONS OF ALL PRINCIPLE BUILDINGS THEREON, BOUNDARY FENCES, APPARENT EASEMENTS, ROADWAYS, AND VISIBLE ENCROACHMENTS, IF ANY. THIS SURVEY IS MADE FOR THE USE OF THE PRESENT OWNERS OF THE PROPERTY, AND ALSO THOSE WHO PURCHASE, MORTGAGE, OR GUARANTEE THE TITLE THERETO WITHIN ONE YEAR FROM THE DATE HEREOF.

DATED: APRIL 4, 2007

Peter S. Gordon
PETER S. GORDON

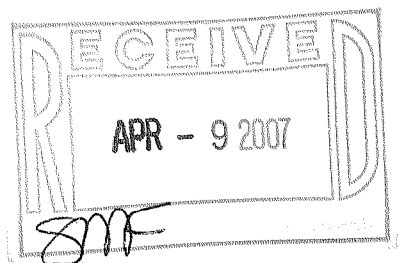

PROJECT: 7230
DATE: 02/27/2007
SHEET 1 OF 1

SCB -15 APR 04 2007

005-2446

X:\Projects\7230\Draw\TTSUR_20070227

4/4/2007