

# PLAT OF SURVEY

LOTS 9 AND 10, BLOCK 7 OF GLENWOOD SPRINGS SUBDIVISION  
LOCATED IN PART OF THE SE 1/4 OF SECTION 14, TOWN 1 NORTH,  
RANGE 16 EAST, VILLAGE OF FONTANA-ON-GENEVA-LAKE, WALWORTH COUNTY, WISCONSIN

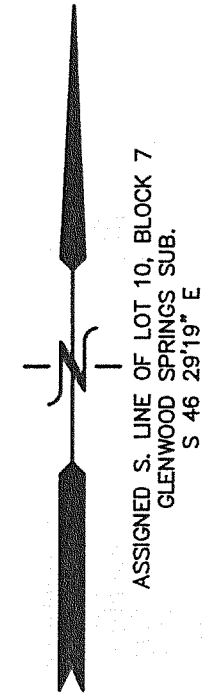

TOTAL AREA:  
8,751 S.F. (0.20 AC.)

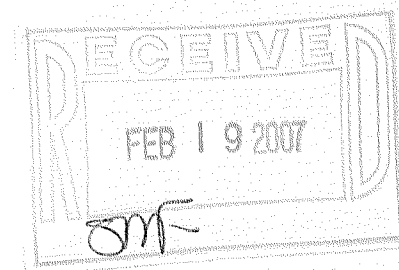
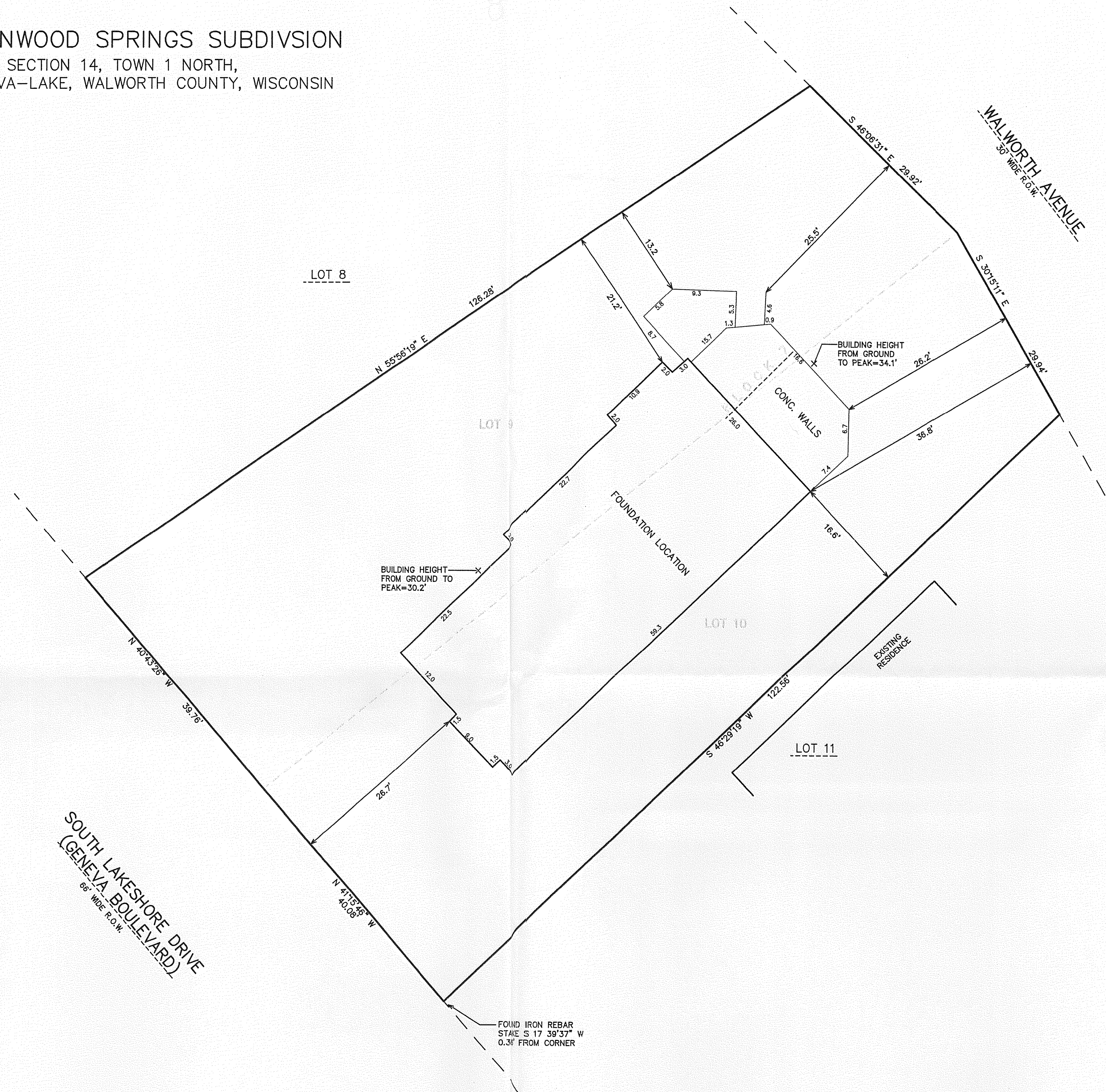

SOUTH LAKESHORE DRIVE  
(GENEVA BOULEVARD)  
66' WIDE P.O.M.

- LEGEND
- = FOUND IRON PIPE STAKE
  - = FOUND IRON REBAR STAKE
  - = FOUND 5" ROUND CONCRETE MONUMENT  
W/ 1/2" PIPE IN CENTER
  - (XXX) = RECORDED AS

NOTE: COPIES OF THIS MAP TO WHICH THE FOLLOWING CERTIFICATE  
WILL APPLY SHOW THE SURVEYOR'S ORIGINAL SEAL AND SIGNATURE  
IN RED INK. COPIES BY ANY OTHER MEANS MAY HAVE ALTERATIONS  
WHICH DO NOT REPRESENT THE SURVEYOR'S WORK PRODUCT.

I HEREBY CERTIFY THAT THE ABOVE DESCRIBED PROPERTY HAS BEEN  
SURVEYED UNDER MY DIRECTION AND THAT THE ABOVE MAP IS A TRUE  
REPRESENTATION THEREOF AND SHOWS THE SIZE AND LOCATION OF  
THE PROPERTY AND ITS EXTERIOR BOUNDARIES. THIS SURVEY IS  
MADE FOR THE USE OF THE PRESENT OWNERS OF THE PROPERTY, AND  
ALSO THOSE WHO PURCHASE, MORTGAGE, OR GUARANTEE THE TITLE  
THERE TO WITHIN ONE YEAR FROM THE DATE HEREOF.

DATED: JULY 29, 2005

REVISOR 01-11-2007  
TO SHOW SIZE & LOCATION OF  
FOUNDATION AS BUILT  
REVISOR 01/30/2007  
TO SHOW BUILDING HEIGHTS

PETER S. GORDON R.L.S. 2101

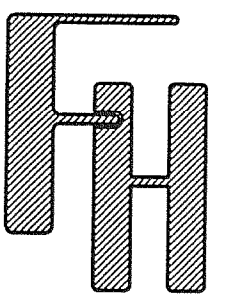
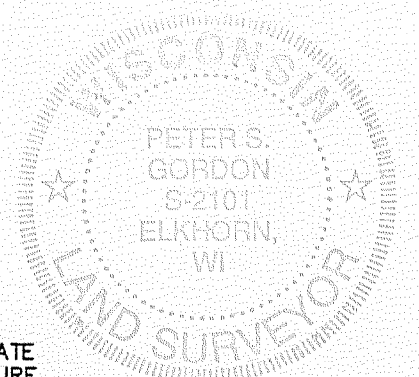

WORK ORDERED BY -  
NICK HELMER  
TOWNHOMES OF LAKE GENEVA, LLC  
2901 BUTTERFIELD ROAD  
OAKBROOK, IL 60523

FARRIS, HANSEN & ASSOCIATES, INC.  
ENGINEERING - ARCHITECTURE - SURVEYING  
7 RIDGWAY COURT P.O. BOX 437  
ELKHORN, WISCONSIN 53121  
OFFICE: (262) 723-2098 FAX: (262) 723-5866

REVISIONS

PROJECT NO.  
6845  
DATE  
07/29/05  
SHEET NO.  
1 OF 1

