

PLAT OF SURVEY

LOTS 9 AND 10, BLOCK 7 OF GLENWOOD SPRINGS SUBDIVISION
 LOCATED IN PART OF THE SE 1/4 OF SECTION 14, TOWN 1 NORTH,
 RANGE 16 EAST, VILLAGE OF FONTANA-ON-GENEVA-LAKE, WALWORTH COUNTY, WISCONSIN

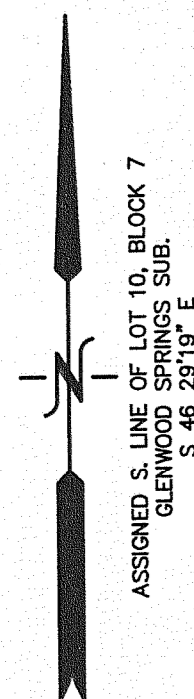

TOTAL AREA:
 8,751 S.F. (0.20 AC.)

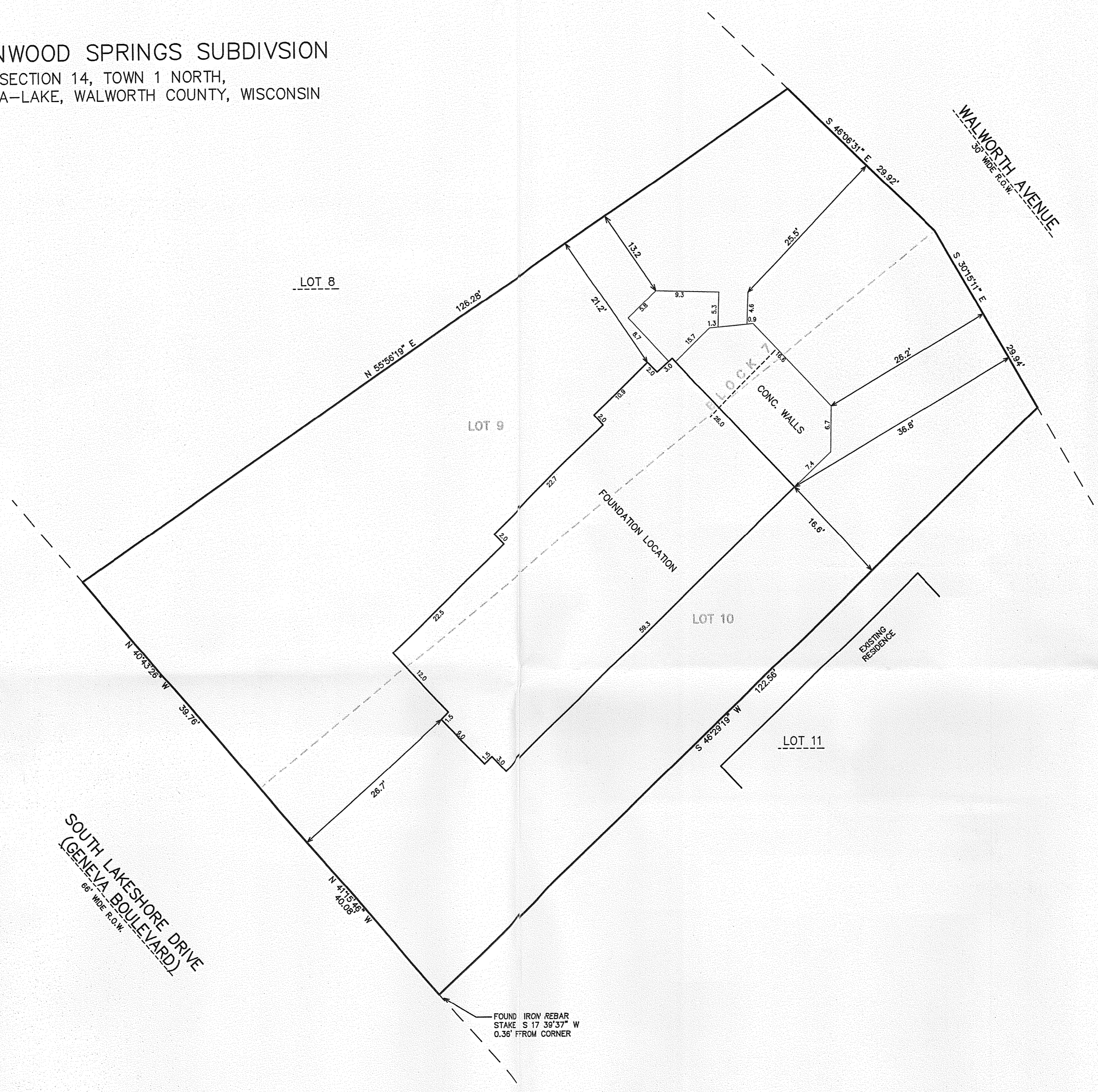

**SOUTH LAKESHORE DRIVE
 (GENEVA BOULEVARD)**
106' 11\"/>

FOUND IRON REBAR
 STAKE S 17 39'37\"/>

- LEGEND
- = FOUND IRON PIPE STAKE
 - = FOUND IRON REBAR STAKE
 - = FOUND 5" ROUND CONCRETE MONUMENT
W/ 1/2" PIPE IN CENTER
 - (xxx) = RECORDED AS

NOTE: COPIES OF THIS MAP TO WHICH THE FOLLOWING CERTIFICATE
 WILL APPLY SHOW THE SURVEYOR'S ORIGINAL SEAL AND SIGNATURE
 IN RED INK. COPIES BY ANY OTHER MEANS MAY HAVE ALTERATIONS
 WHICH DO NOT REPRESENT THE SURVEYOR'S WORK PRODUCT.

I HEREBY CERTIFY THAT THE ABOVE DESCRIBED PROPERTY HAS BEEN
 SURVEYED UNDER MY DIRECTION AND THAT THE ABOVE MAP IS A TRUE
 REPRESENTATION THEREOF AND SHOWS THE SIZE AND LOCATION OF
 THE PROPERTY AND ITS EXTERIOR BOUNDARIES. THIS SURVEY IS
 MADE FOR THE USE OF THE PRESENT OWNERS OF THE PROPERTY, AND
 ALSO THOSE WHO PURCHASE, MORTGAGE, OR GUARANTEE THE TITLE
 THERETO WITHIN ONE YEAR FROM THE DATE HEREOF.



DATED: JULY 29, 2005

REVISED 01-11-2007
 TO SHOW SIZE & LOCATION OF
 FOUNDATION AS BUILT

Peter S. Gordon
 PETER S. GORDON R.L.S. 2101

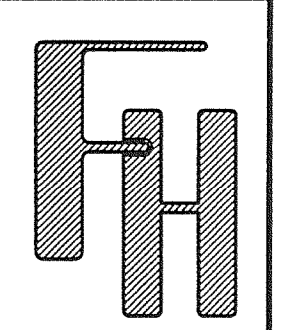
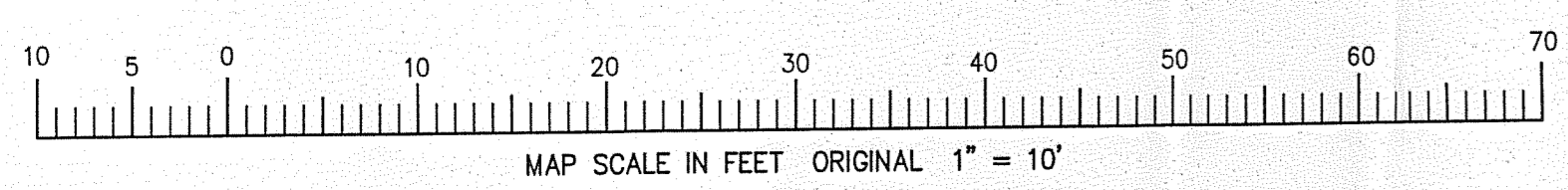

— WORK ORDERED BY —
 NICK HELMER
 TOWNHOMES OF LAKE GENEVA, LLC
 2901 BUTTERFIELD ROAD
 OAKBROOK, IL 60523

FARRIS, HANSEN & ASSOCIATES, INC.
 ENGINEERING — ARCHITECTURE — SURVEYING
 7 RIDGWAY COURT P.O. BOX 437
 ELKHORN, WISCONSIN 53121
 OFFICE: (262) 723-2088 FAX: (262) 723-5886

REVISIONS

PROJECT NO.
 6845

DATE
 07/29/05

SHEET NO.
 1 OF 1

SGS 29 SGS 30

005-2487