

FARRIS, HANSEN & ASSOCIATES, INC.

ENGINEERING — ARCHITECTURE — SURVEYING
7 RIDGWAY COURT — P.O. BOX 437 — ELKHORN, WISCONSIN 53121
PHONE: (262) 723-2098 FAX: (262) 723-5886

PLAT OF SURVEY

LOT 54 OF COUNTRY CLUB ESTATES UNIT 2
LOCATED IN PART OF THE VILLAGE OF FONTANA-ON-GENEVA LAKE
WALWORTH COUNTY, WISCONSIN

— WORK ORDERED BY —
ANDY PEARCE — PEARCE BUILDERS
1024 JENKINS DRIVE
FONTANA, WI 53125

ASSIGNED E. LINE OF LOT 54
S 21°35'43" E

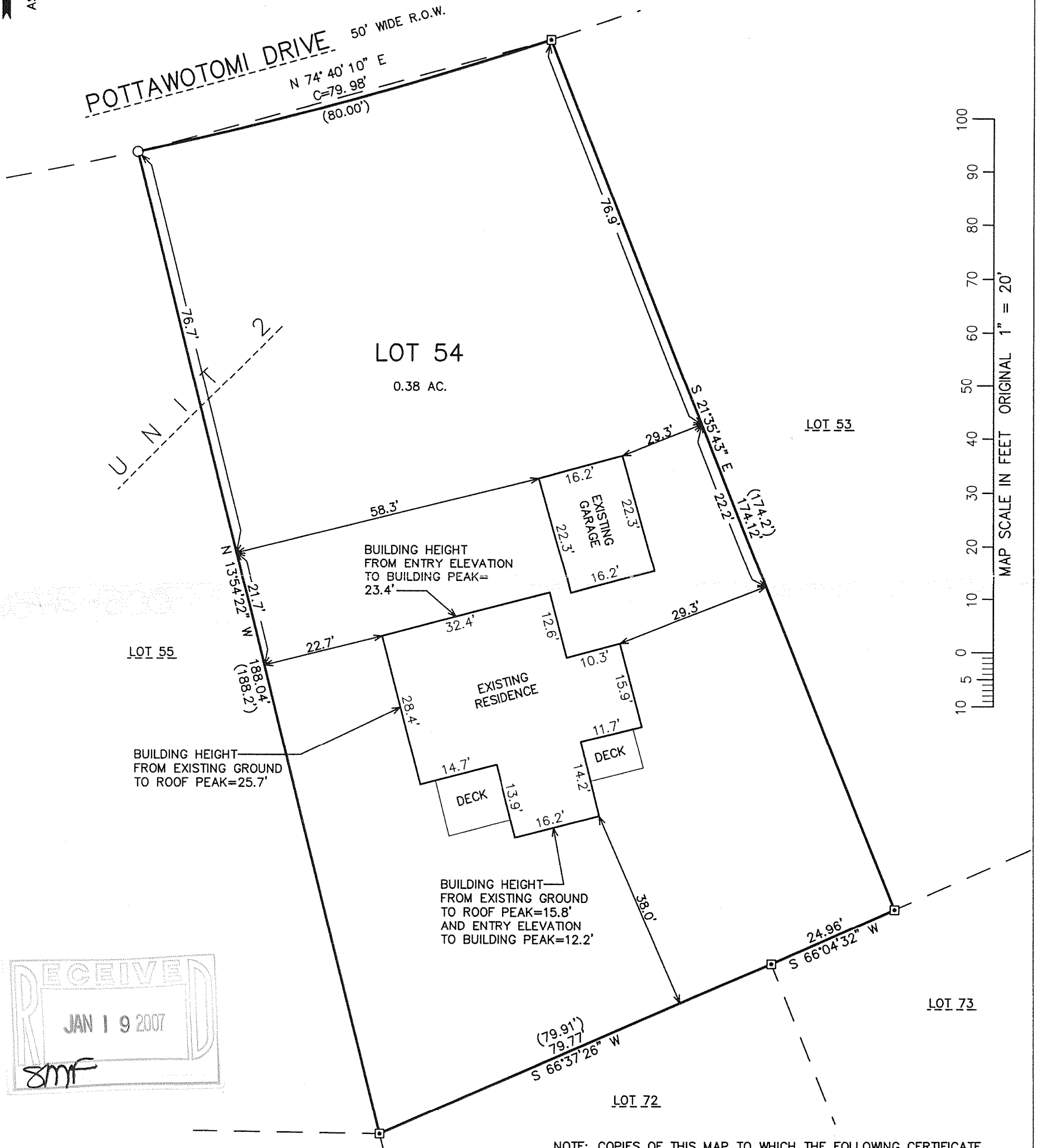

MAP SCALE IN FEET ORIGINAL 1" = 20'

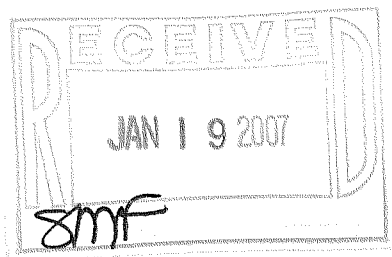

- LEGEND
- = FOUND IRON PIPE STAKE
 - = FOUND CONCRETE MONUMENT
 - (XXX) = RECORDED AS

LOT 71

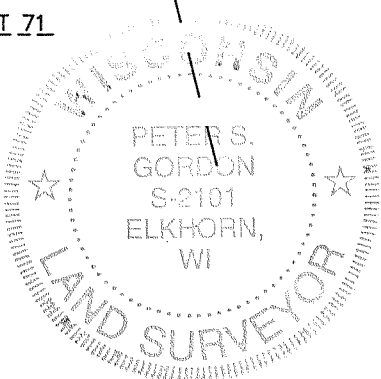

NOTE: COPIES OF THIS MAP TO WHICH THE FOLLOWING CERTIFICATE WILL APPLY SHOW THE SURVEYOR'S ORIGINAL SEAL AND SIGNATURE IN RED INK. COPIES BY ANY OTHER MEANS MAY HAVE ALTERATIONS WHICH DO NOT REPRESENT THE SURVEYOR'S WORK PRODUCT.

I HEREBY CERTIFY THAT THE ABOVE DESCRIBED PROPERTY HAS BEEN SURVEYED UNDER MY DIRECTION AND THAT THE ABOVE MAP IS A TRUE REPRESENTATION THEREOF AND SHOWS THE SIZE AND LOCATION OF THE PROPERTY AND ITS EXTERIOR BOUNDARIES. THIS SURVEY IS MADE FOR THE USE OF THE PRESENT OWNERS OF THE PROPERTY, AND ALSO THOSE WHO PURCHASE, MORTGAGE, OR GUARANTEE THE TITLE THERETO WITHIN ONE YEAR FROM THE DATE HEREOF.

DATED: DECEMBER 13, 2006

Peter S. Gordon
PETER S. GORDON R.L.S. 2101

PROJECT: 7199
DATE: 12/13/2006
SHEET 1 OF 1

SC02 -51

005 -24/36