

# FARRIS, HANSEN & ASSOCIATES, INC.

ENGINEERING - ARCHITECTURE - SURVEYING  
 7 RIDGWAY COURT - P.O. BOX 437 - ELKHORN, WISCONSIN 53121  
 PHONE: (262) 723-2098 FAX: (262) 723-5886

- WORK ORDERED BY -  
 CHRIS OLOFSON  
 462 CIRCLE DRIVE  
 WILLIAMS BAY, WI 53191

## PLAT OF SURVEY

LOT 21, ADDITION "F" TO COUNTRY CLUB ESTATES  
 LOCATED IN PART OF THE SW 1/4 OF THE SE 1/4 OF SECTION 14,  
 TOWN 1 NORTH, RANGE 16 EAST, VILLAGE OF FONTANA-ON-GENEVA LAKE,  
 WALWORTH COUNTY, WISCONSIN

ASSIGNED EAST LINE OF LOT 21  
 S 33°23'00" W

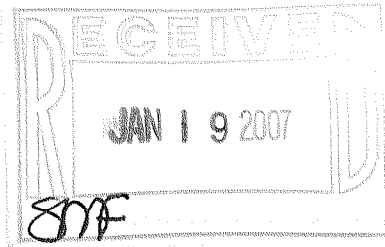
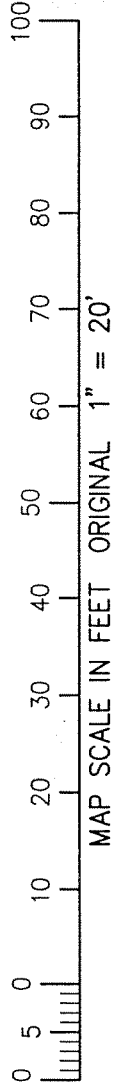
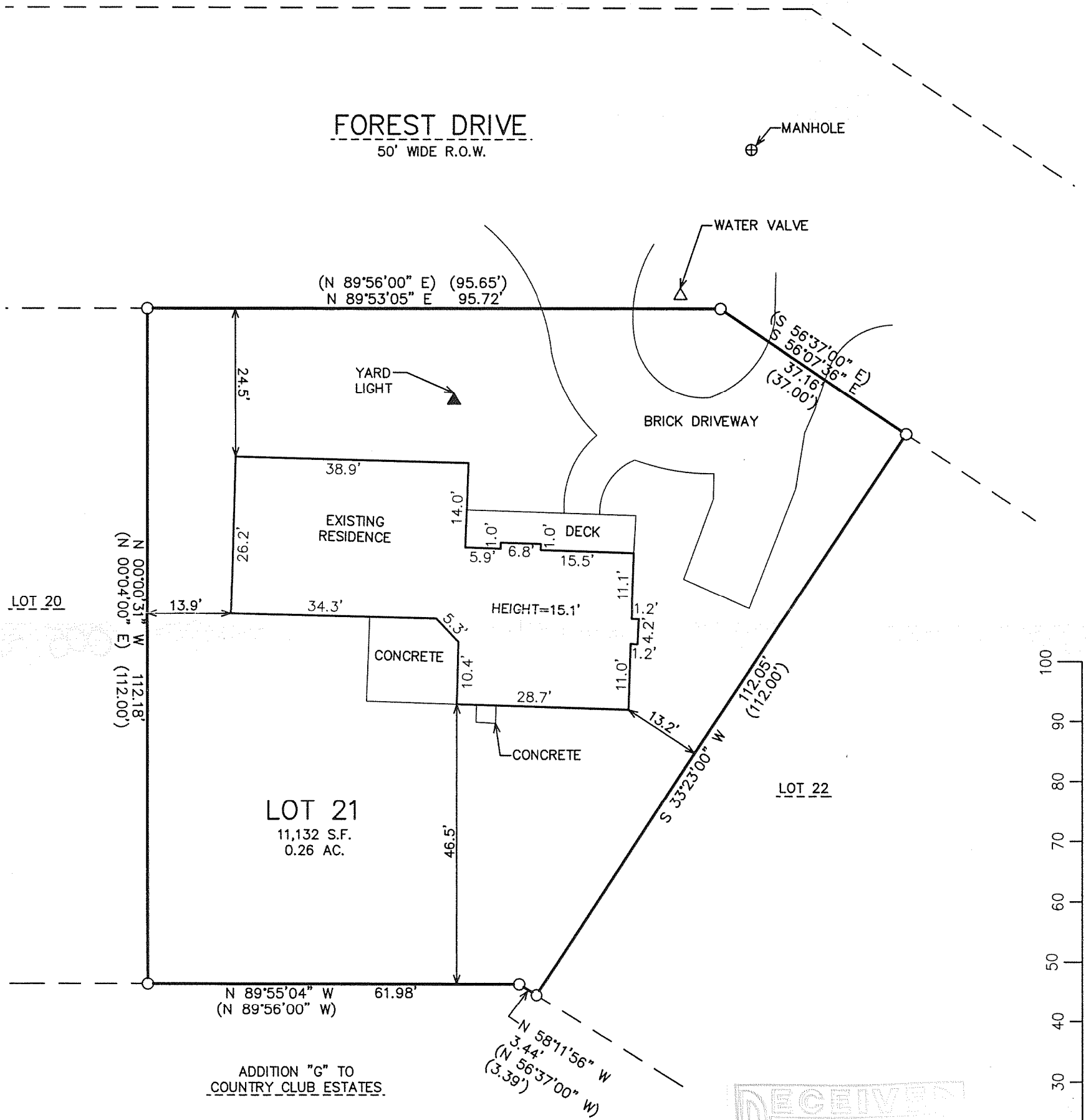

NOTE: COPIES OF THIS MAP TO WHICH THE FOLLOWING CERTIFICATE WILL APPLY SHOW THE SURVEYOR'S ORIGINAL SEAL AND SIGNATURE IN RED INK. COPIES BY ANY OTHER MEANS MAY HAVE ALTERATIONS WHICH DO NOT REPRESENT THE SURVEYOR'S WORK PRODUCT.

I HEREBY CERTIFY THAT THE ABOVE DESCRIBED PROPERTY HAS BEEN SURVEYED UNDER MY DIRECTION AND THAT THE ABOVE MAP IS A TRUE REPRESENTATION THEREOF AND SHOWS THE SIZE AND LOCATION OF THE PROPERTY AND ITS EXTERIOR BOUNDARIES. THIS SURVEY IS MADE FOR THE USE OF THE PRESENT OWNERS OF THE PROPERTY, AND ALSO THOSE WHO PURCHASE, MORTGAGE, OR GUARANTEE THE TITLE THERETO WITHIN ONE YEAR FROM THE DATE HEREOF.

DATED: DECEMBER 27, 2006

*Peter S. Gordon*  
 PETER S. GORDON R.L.S. 2101

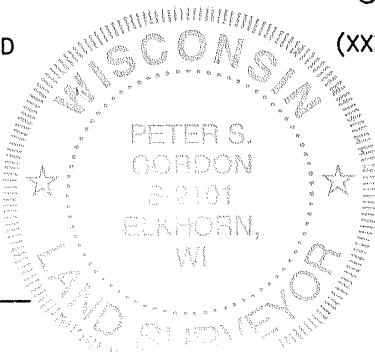

LEGEND  
 ○ = FOUND IRON PIPE STAKE  
 (XXX) = RECORDED AS

PROJECT: 7203  
 DATE: 12/27/06  
 SHEET 1 OF 1

DEC 27 2006 SCTF-21

005-2435