

Geneva

Lake

Plat of Survey

of

Outlot 62 of Assessor's Plat No. 1 (Amended),
located in the Northeast 1/4 of Section 13, Town 1 North,
Range 16 East, Village of Fontana-on-Geneva Lake, Walworth
County, Wisconsin.

Surveyed for: Sheldon Landscaping
P.O. Box 169
Fontana, Wisconsin, 53125

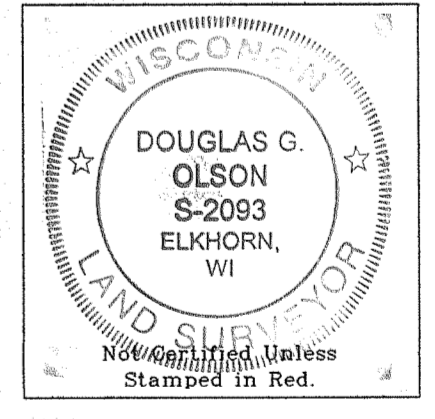
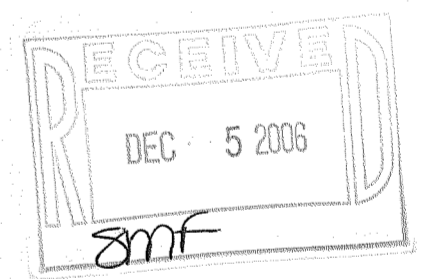
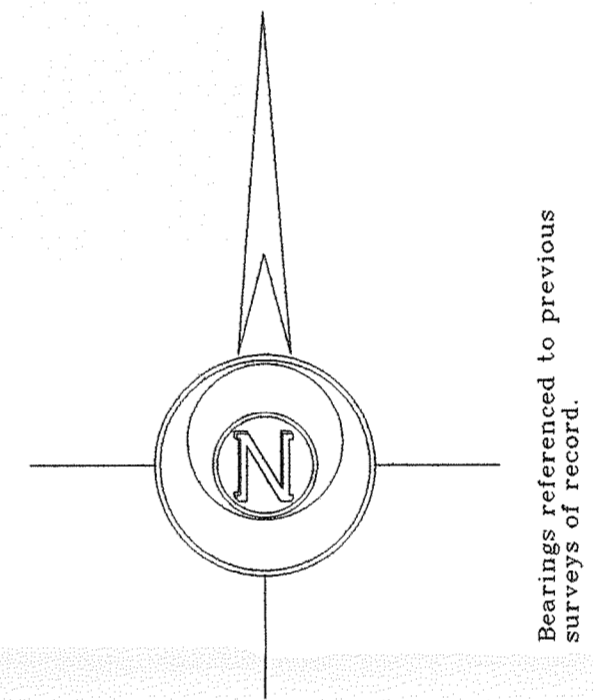
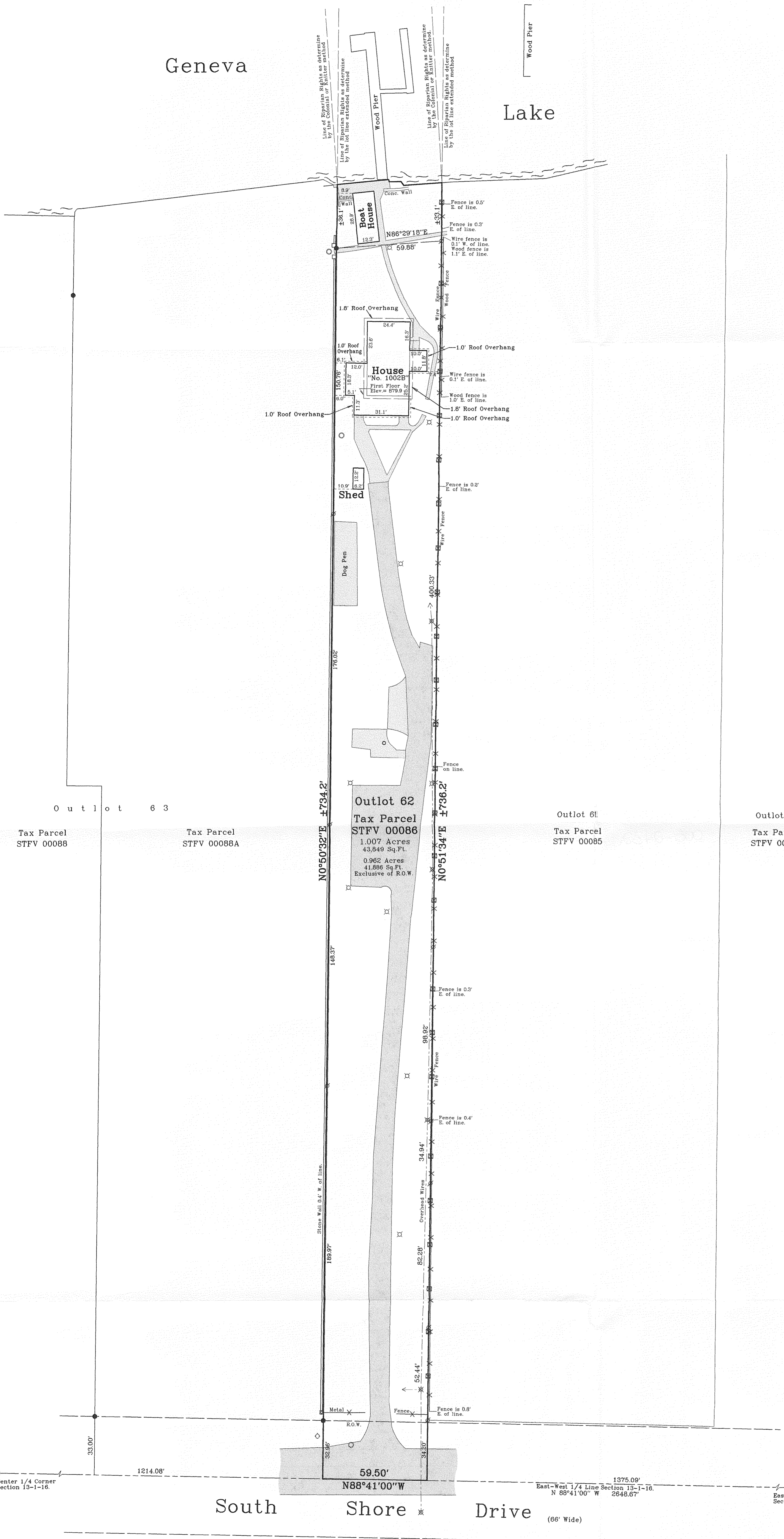

Notes: 1) This survey plat is not certified unless signed and sealed in red ink.
2) This survey is subject to Wisconsin lien laws. This Plat of Survey is the notice of intent to file lien. Lien waiver required.

Copyright © 2006 by Jensen & Olson Land Surveying, LLC.
All rights reserved. No part of this survey plat may be reproduced or transmitted in any form by any means - graphic, electronic, or mechanical, including photocopying, tracing, or information storage and retrieval systems - without permission in writing from Douglas G. Olson, Jensen & Olson Land Surveying, LLC.

I, Douglas G. Olson, Wisconsin Registered Land Surveyor, do hereby certify that this survey was performed by me or under my direction in full compliance with the owner's/agent's instructions and Chapter A-E 7 of the Wisconsin Administrative Code "Minimum Standards for Property Surveys"; and that this map is an accurate representation thereof to the best of my knowledge and belief.

Douglas G. Olson
Wisconsin Registered Land Surveyor - 2093

Sheet 1 of 1 Sheets.
Job Reference Number
2006.122

- Legend**
- Found County Section Corner
 - Found Concrete Monument
 - Found Iron Pipe
 - Found Iron Rod
 - Set Iron Rod, 3/4" diameter
 - () Recorded Information
 - ⊗ Utility Pole
 - Manhole or Catch Basin
 - ▨ Asphalt Surface
 - ▨ Concrete Surface
 - ⊗ Hydrant
 - ⊗ Lamp
 - ⊗ Set Lath 9-28-06

Jensen & Olson Land Surveying, LLC

45 South Wisconsin Street P.O. Box 322
Elkhorn, Wisconsin, 53121
Telephone: (262) 723-3434
Facsimile: (262) 723-8044

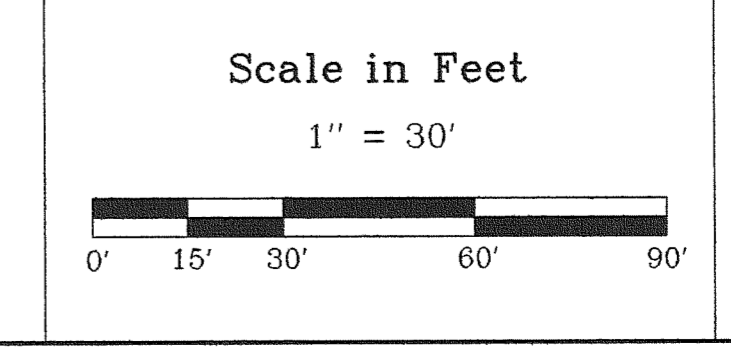

Survey date: June 16, 2004.
Revisions: No. 1 - Floor Elevation
No. 2 - Lath on line

STFV-86

005-2432