

Plat of Survey

of

Lot 3 of Block 2 of the Original
Plat of the Village of Fontana
located in the Northwest 1/4 of Section 14, Town 1 North,
Range 16 East, Village of Fontana-on-Geneva Lake,
Walworth County, Wisconsin.

Surveyed for: Joseph & Victoria McHugh
227 Kinzie Avenue
Fontana, Wisconsin. 53125

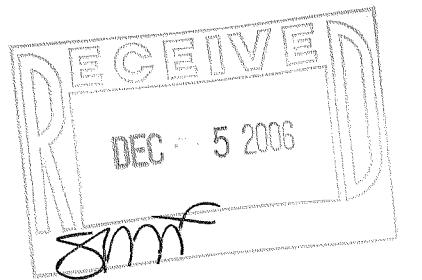
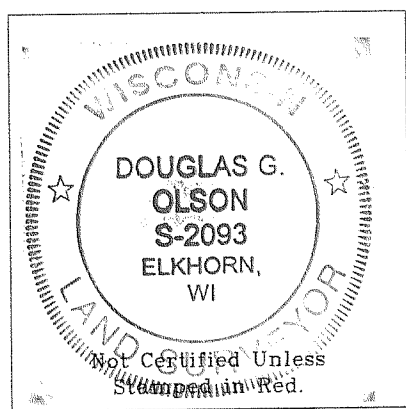
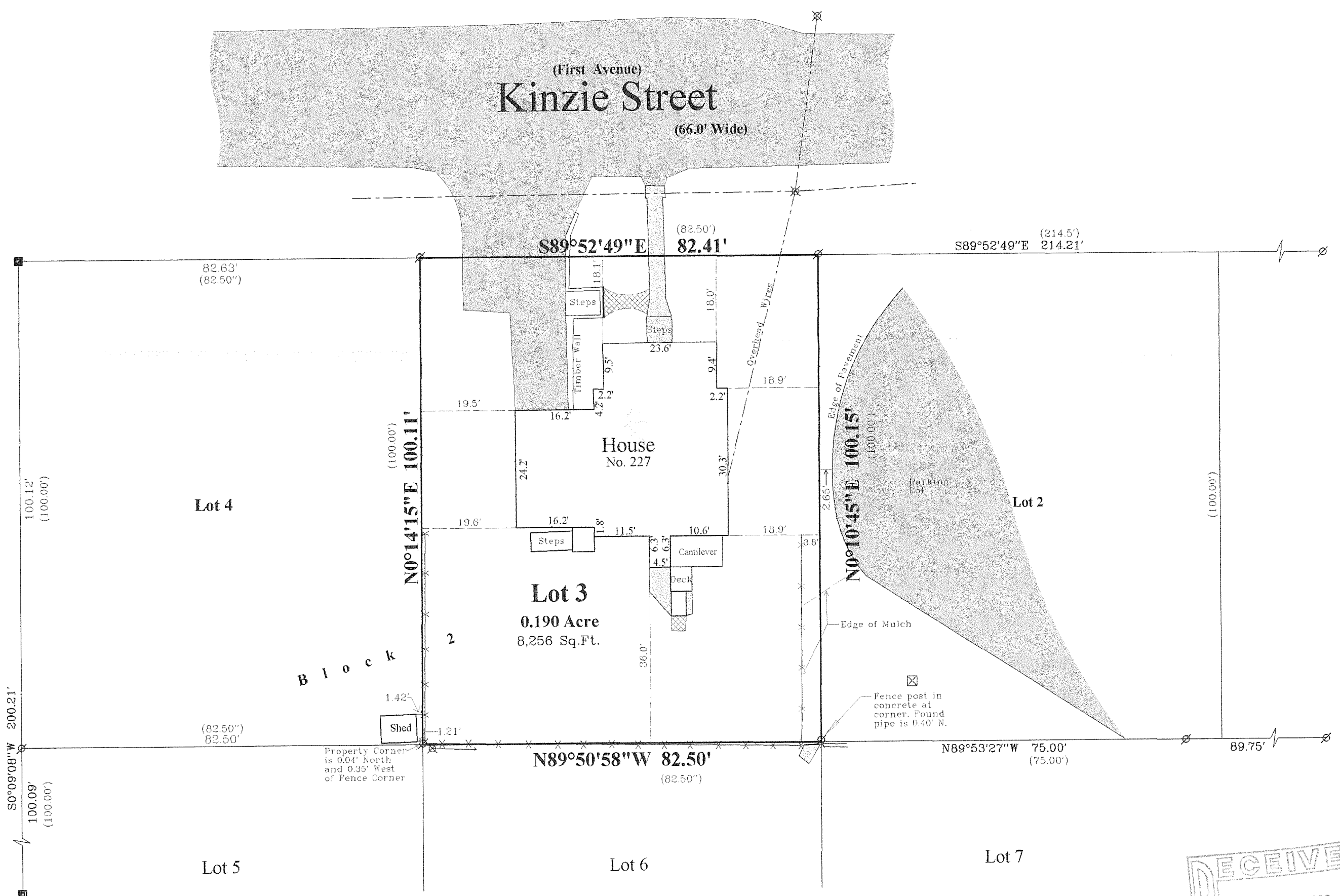
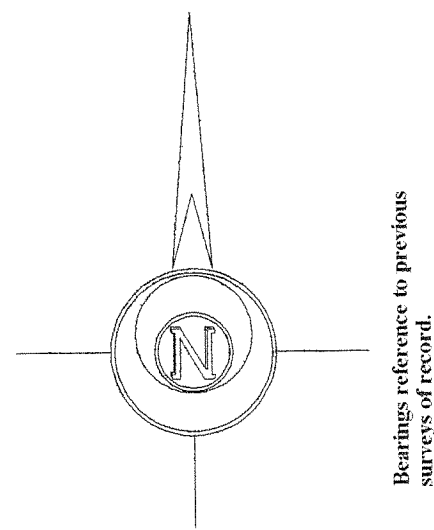

Copyright © 2006 by Jensen & Olson Land Surveying, LLC.

All rights reserved. No part of this survey plat may be reproduced or transmitted in any form by any means - graphic, electronic, or mechanical, including photocopying, tracing, or information storage and retrieval systems - without permission in writing from Douglas G. Olson, Jensen & Olson Land Surveying, LLC.

I hereby certify that I have surveyed the above described property and the map hereon is correct to the best of my professional knowledge and belief and shows the size and location of the property, its exterior boundaries, the location and dimensions of all visible structures thereon, boundary fences, apparent easements and roadways and visible encroachments, if any.
This survey is made for the exclusive use of the present owners of property, and also those who purchase, mortgage or guarantee title thereto, within one year from the date hereof.

Douglas G. Olson
Wisconsin Registered Land Surveyor - 2093

- Notes: 1) This survey plat is not certified unless signed and sealed in red ink.
2) This survey is subject to Wisconsin lien laws. This Plat of Survey is the notice of intent to file lien. Lien waiver required.

Sheet 1 of 1 Sheets

Job Reference Number

2006.093

Legend

- Found Concrete Monument
- Found Iron Pipe
- Recorded Dimension
- Utility Pole
- Concrete Cover
- Catch Basin
- Asphalt Surface
- Concrete



Jensen & Olson Land Surveying, LLC

45 South Wisconsin Street P.O. Box 322
Elkhorn, Wisconsin. 53121
Telephone (262) 723-3434
Facsimile (262) 723-8044

Scale in Feet

1" = 20'

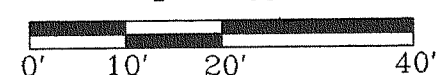

Survey Date: August 8, 2006

Revisions:

005-2431

SOP-6