

**LAND-MARK SURVEYING**  
Mark L. Miritz

Wisconsin Registered Land Surveyor S-2582

N9330 Knuteson Drive  
Whitewater, WI 53190  
Phone: (262) 495-3284  
FAX : (262) 495-8421  
LAND-MARKSURVEYING.COM

OWNER: KIMBERLY G. HELTON TRUST  
8945 MENARD  
MORTON GROVE, IL. 60053

**TOPOGRAPHICAL SURVEY**

AS RECORDED IN DOCUMENT NO. 627881 OF WALWORTH COUNTY RECORDS

**LOTS 6 AND 7 OF ADDITION "B" TO COUNTRY CLUB ESTATES,  
LOCATED IN THE NORTHWEST 1/4 OF SECTION 23, TOWN 1  
NORTH, RANGE 16 EAST, VILLAGE OF FONTANA ON GENEVA  
LAKE, WALWORTH COUNTY, WISCONSIN**

SUBJECT TO RESTRICTIONS OF RECORD, TO UTILITY EASEMENTS AND  
TO AN EASEMENT RESERVED FOR THE OWNER OF THE N. 155 FEET OF  
LOT 5 OVER A PARCEL 20 FEET SQUARE IN THE NE CORNER OF LOT 6.

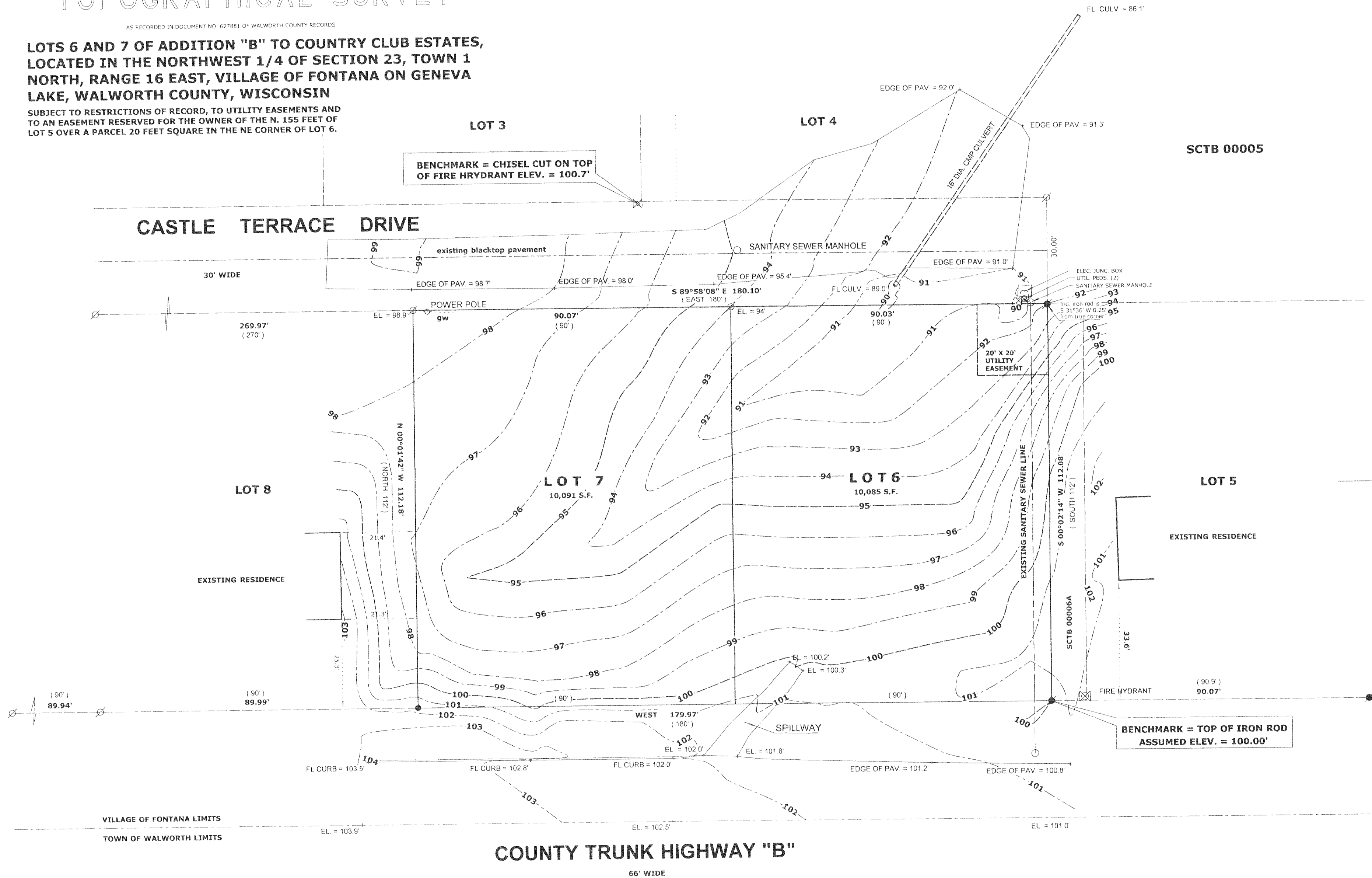

NOV 2 9  
SMF

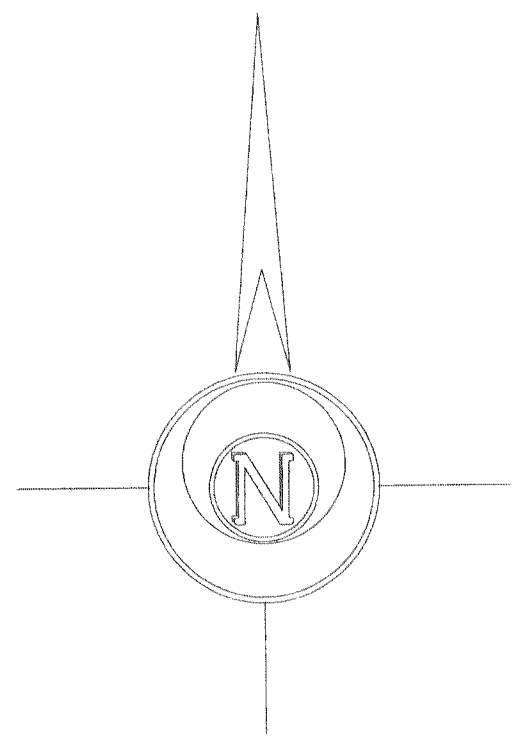

- LEGEND**
- FOUND IRON PIPE
  - FOUND IRON ROD
  - FOUND COUNTY MONUMENT
  - ⊠ FOUND CONCRETE MONUMENT
  - + CHISEL CUT IN CONCRETE
  - SET IRON ROD, 24" LONG, WEIGHING 1.5 LBS./LINEAL FT., 3/4" DIA.
  - ( x x ) RECORDED AS DIMENSION
  - x - x - EXISTING FENCE

SCALE: 1" = 20 FEET

"I hereby certify that the above described property has been surveyed by me or under my direction and that the above map is a true representation thereof and shows the size and location of the property, its exterior boundaries, the location of all visible structures and dimensions of all principal buildings thereon, boundary fences, apparent easements, roadways and visible encroachments, if any."  
"This survey is made for the use of the present owners of the property, and also those who purchase, mortgage, or guarantee the title thereto within one year from date hereof."

*Mark L. Miritz*  
MARK L. MIRITZ  
WISCONSIN REGISTERED  
LAND SURVEYOR S-2582  
DATE: NOV. 9, 2006 JOB NO. 06.1103

SCTB-7 SCTB-8

005-2427