

Mark L. Miritz

N9330 Knuteson Drive
Whitewater, WI 53190
Phone: (262) 495-3284
FAX : (262) 495-8421
AND-MARKSURVEYING.COM

**LOT V OF THE GARDENS 2ND ADDITION, LOCATED
IN THE VILLAGE OF FONTANA - ON - GENEVA LAKE,
WALWORTH COUNTY, WISCONSIN.**

329

8MF

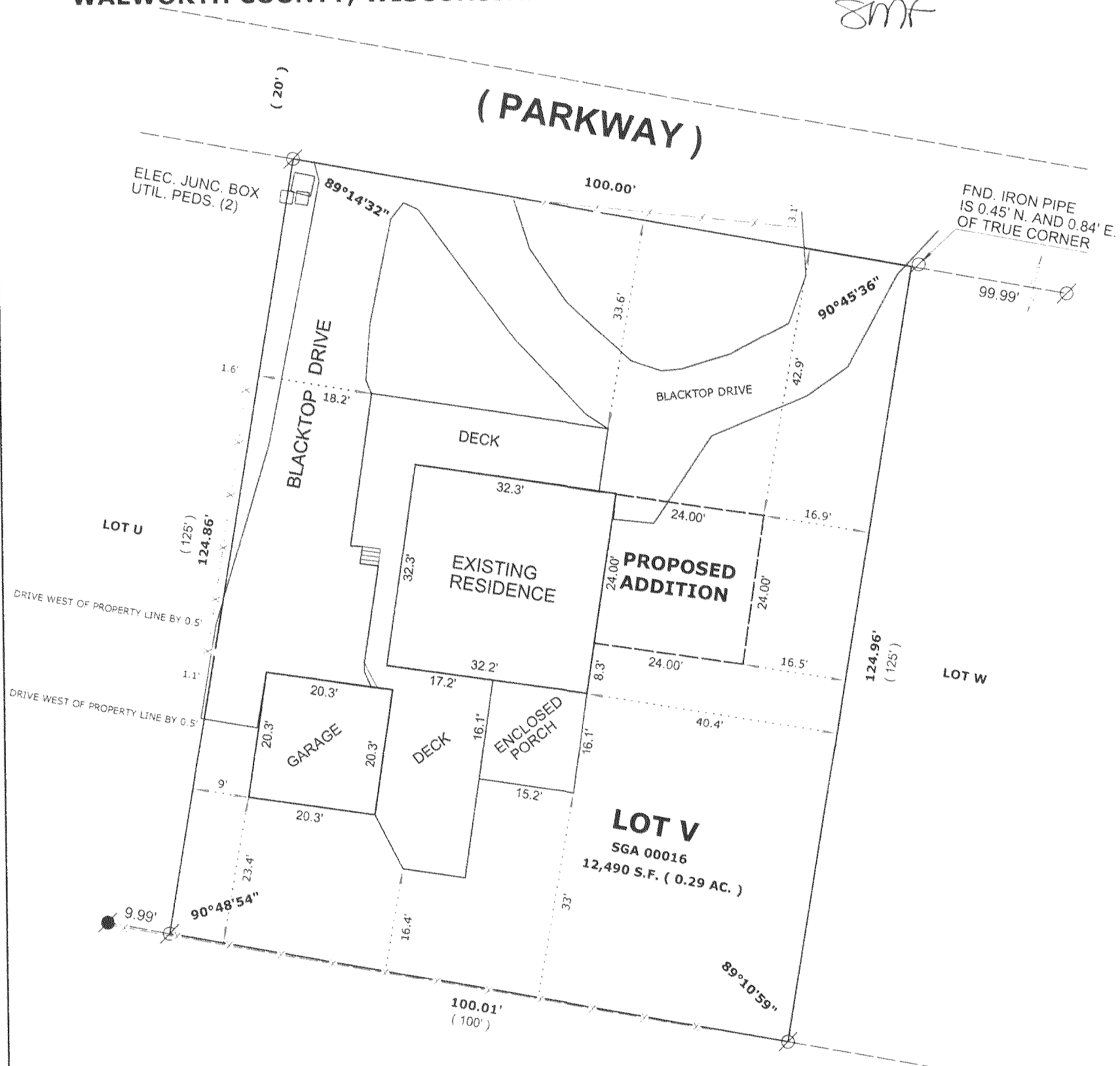







OWNER: MARGARET E. MOSER TRUST
730 CREEKSIDE - # 506
MT. PROSPECT, IL. 60056

ORDERED BY: HUMMEL CONSTRUCTION
N1958 COUNTY ROAD "O"
DELAVER, WI 53115



LEGEND

- | | |
|---|--|
|  | FOUND IRON PIPE |
|  | FOUND IRON ROD |
|  | FOUND COUNTY MONUMENT |
|  | FOUND CONCRETE MONUMENT |
|  | CHISEL CUT IN CONCRETE |
|  | SET IRON ROD, 24" LONG, WEIGHING
1.5 LBS./LINEAL FT., 3/4" DIA. |
| (x x) | RECORDED AS DIMENSION |
|  | EXISTING FENCE |

SCALE: 1" = 20 FEET

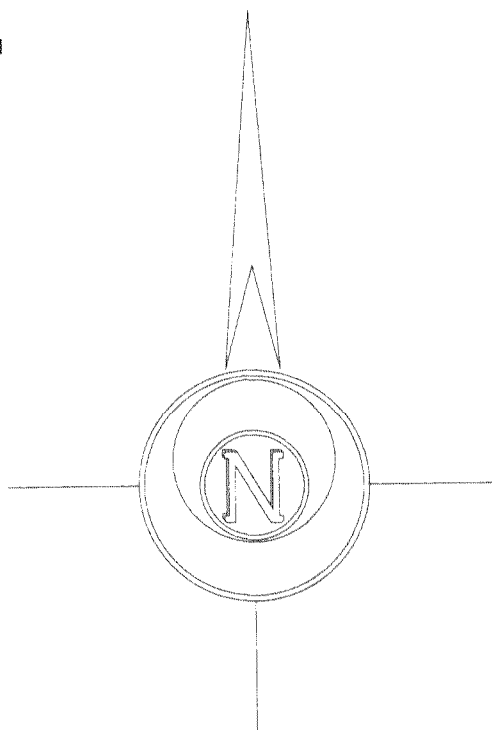

"I hereby certify that the above described property has been surveyed by me or under my direction and that the above map is a true representation thereof and shows the size and location of the property, its exterior boundaries, the location of all visible structures and dimensions of all principal buildings thereon, boundary fences, apparent easements, roadways and visible encroachments, if any."

"This survey is made for the use of the present owners of the property, and also those who purchase, mortgage, or guarantee the title thereto within one year from date hereof."

of."

Mark L. Miritz

MARK L. MIRITZ
WISCONSIN REGISTERED
LAND SURVEYOR S-2582

DATE: OCTOBER 3, 2006 JOB NO. 06.909

SGA - 16

005-24/26