

PLAT OF SURVEY
 LOTS 7 & 18, ADDITION NO. 1
 COUNTRY CLUB ESTATES
 VILLAGE OF FONTANA-ON-GENEVA LAKE
 WALWORTH COUNTY, WI.

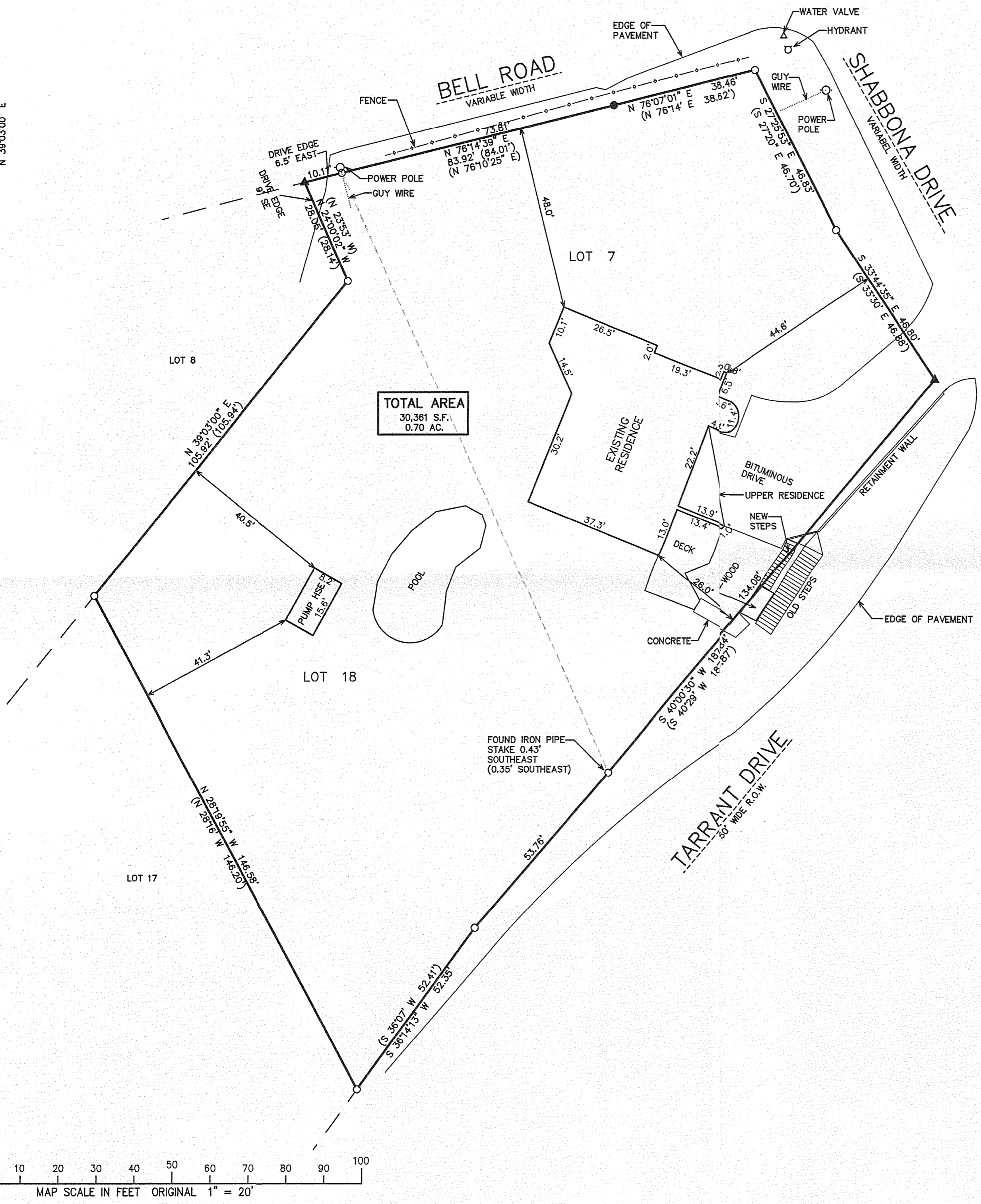

TOTAL AREA
 30,361 S.F.
 0.70 AC.

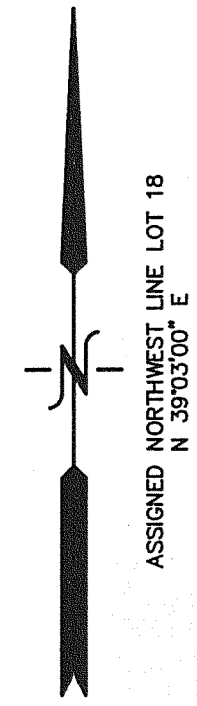
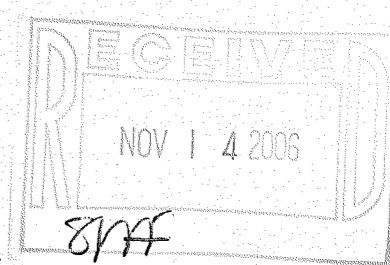

- LEGEND
- = FOUND IRON PIPE STAKE
 - = FOUND IRON REBAR STAKE
 - ▲ = FOUND NAIL IN PAVEMENT
 - (XXX) = RECORDED AS

NOTE: COPIES OF THIS MAP TO WHICH THE FOLLOWING CERTIFICATE WILL APPLY SHOW THE SURVEYOR'S ORIGINAL SEAL AND SIGNATURE IN RED INK. COPIES BY ANY OTHER MEANS MAY HAVE ALTERATIONS WHICH DO NOT REPRESENT THE SURVEYOR'S WORK PRODUCT.

I HEREBY CERTIFY THAT THE ABOVE DESCRIBED PROPERTY HAS BEEN SURVEYED UNDER MY DIRECTION AND THAT THE ABOVE MAP IS A TRUE REPRESENTATION THEREOF AND SHOWS THE SIZE AND LOCATION OF THE PROPERTY AND ITS EXTERIOR BOUNDARIES. THIS SURVEY IS MADE FOR THE USE OF THE PRESENT OWNERS OF THE PROPERTY, AND ALSO THOSE WHO PURCHASE, MORTGAGE, OR GUARANTEE THE TITLE THERETO WITHIN ONE YEAR FROM THE DATE HEREOF.

DATED: OCTOBER 25, 2006

Peter S. Gordon
 PETER S. GORDON R.L.S. 2101

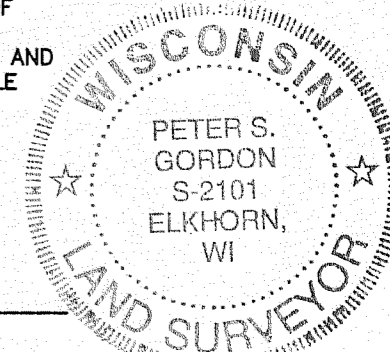

WORK ORDERED BY:
 ERNIE TUCHESCHERER
 PO BOX 259
 FONTANA, WI. 53125

FARRIS, HANSEN & ASSOCIATES, INC.
 ENGINEERING - ARCHITECTURE - SURVEYING
 7 RIDGWAY COURT P.O. BOX 437
 ELKHORN, WISCONSIN 53121
 OFFICE: (262) 723-2098 FAX: (262) 723-5886

REVISIONS

PROJECT NO.
 7157
 DATE:
 10-20-06
 SHEET NO.
 1 OF 1

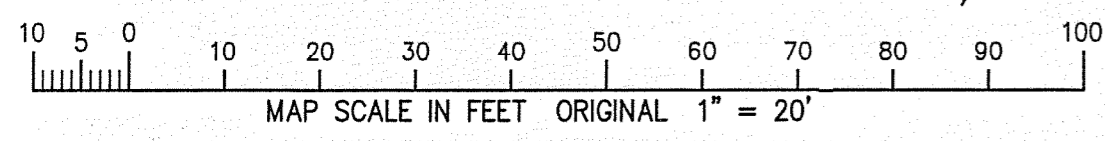

10/25/2006 X:\Projects\7157\DCAD\SURVEY

CT. -7 SCT-18

005 - 25124