

ASSIGNED SOUTH LINE OF UNIT 158  
ABBEY SPRING CONDOMINIUM NO. 5  
N 88°44'00" W

# FARRIS, HANSEN & ASSOCIATES, INC.

ENGINEERING — ARCHITECTURE — SURVEYING  
7 RIDGWAY COURT — P.O. BOX 437 — ELKHORN, WISCONSIN 53121  
PHONE: (262) 723-2098 FAX: (262) 723-5886

## PLAT OF SURVEY

UNIT 158 OF ABBEY SPRINGS CONDOMINIUM NO. 5  
LOCATED IN PART OF THE SW 1/4 OF SECTION 18,  
TOWN 1 NORTH, RANGE 17 EAST, VILLAGE OF FONTANA-ON-GENEVA LAKE,  
WALWORTH COUNTY, WISCONSIN

— WORK ORDERED BY —  
MIKE CHORNEYKO  
MICHAEL RAYMOND CUSTOM HOMES  
200 WEST MAIN STREET, SUITE E  
ST. CHARLES, IL 60174

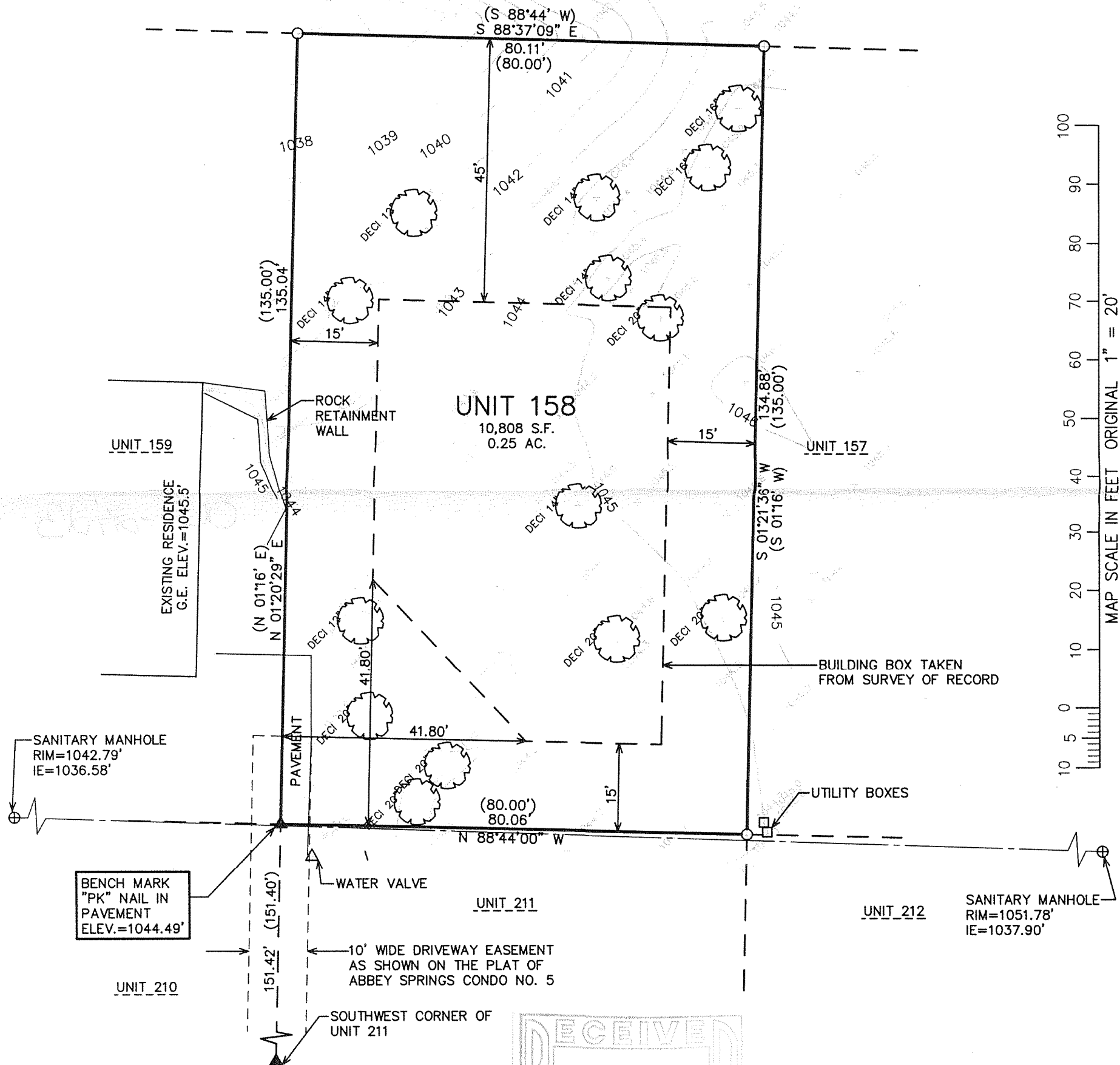

NOTE: COPIES OF THIS MAP TO WHICH THE FOLLOWING CERTIFICATE  
WILL APPLY SHOW THE SURVEYOR'S ORIGINAL SEAL AND SIGNATURE  
IN RED INK. COPIES BY ANY OTHER MEANS MAY HAVE ALTERATIONS  
WHICH DO NOT REPRESENT THE SURVEYOR'S WORK PRODUCT.

I HEREBY CERTIFY THAT THE ABOVE DESCRIBED PROPERTY HAS BEEN  
SURVEYED UNDER MY DIRECTION AND THAT THE ABOVE MAP IS A TRUE  
REPRESENTATION THEREOF AND SHOWS THE SIZE AND LOCATION OF  
THE PROPERTY AND ITS EXTERIOR BOUNDARIES. THIS SURVEY IS  
MADE FOR THE USE OF THE PRESENT OWNERS OF THE PROPERTY, AND  
ALSO THOSE WHO PURCHASE, MORTGAGE, OR GUARANTEE THE TITLE  
THERE TO WITHIN ONE YEAR FROM THE DATE HEREOF.

DATED: NOVEMBER 3, 2006

*Peter S. Gordon*  
PETER S. GORDON R.L.S. 2101

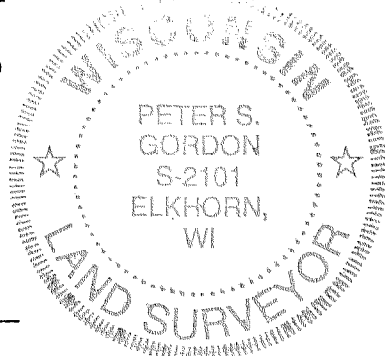
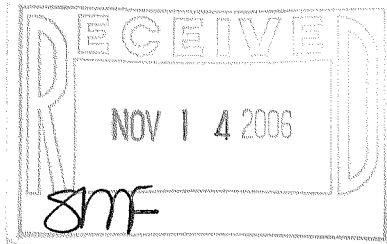

- LEGEND
- = FOUND IRON PIPE STAKE
  - ▲ = FOUND "PK" NAIL IN PAVEMENT
  - (XXX) = RECORDED AS

PROJECT: 7175  
DATE: 11/03/2006  
SHEET 1 OF 1

NOV 03 2006

SCDB 5-158

005-2423