

FARRIS, HANSEN & ASSOCIATES, INC.

ENGINEERING - ARCHITECTURE - SURVEYING
 7 RIDGWAY COURT - P.O. BOX 437 - ELKHORN, WISCONSIN 53121
 PHONE: (262) 723-2098 FAX: (262) 723-5886

PLAT OF SURVEY

THE WEST 1/2 OF LOT 6, BLOCK 9 OF GLENWOOD SPRINGS
 LOCATED IN THE VILLAGE OF FONTANA-ON-GENEVA LAKE,
 WALWORTH COUNTY, WISCONSIN

- WORK ORDERED BY -
 STAN FAIRCHILD JR.
 322 PARK STREET
 WALWORTH, WI 53184

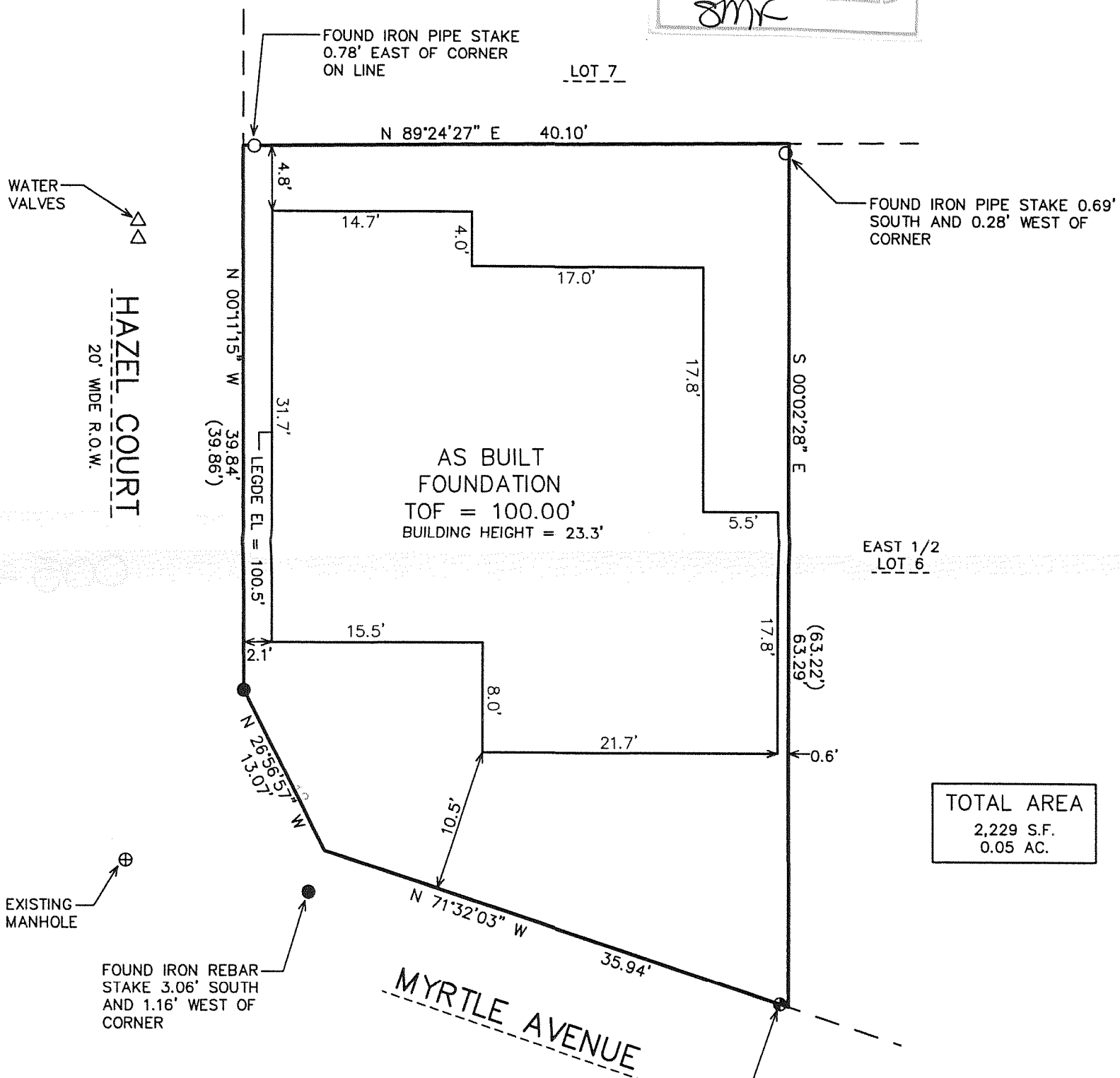
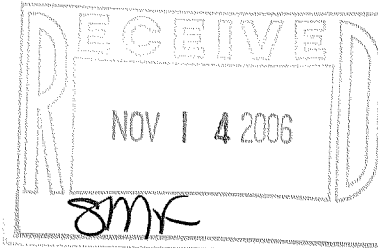
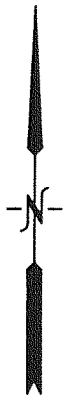

TOTAL AREA
 2,229 S.F.
 0.05 AC.

NOTE: COPIES OF THIS MAP TO WHICH THE FOLLOWING CERTIFICATE WILL APPLY SHOW THE SURVEYOR'S ORIGINAL SEAL AND SIGNATURE IN RED INK. COPIES BY ANY OTHER MEANS MAY HAVE ALTERATIONS WHICH DO NOT REPRESENT THE SURVEYOR'S WORK PRODUCT.

I HEREBY CERTIFY THAT THE ABOVE DESCRIBED PROPERTY HAS BEEN SURVEYED UNDER MY DIRECTION AND THAT THE ABOVE MAP IS A TRUE REPRESENTATION THEREOF AND SHOWS THE SIZE AND LOCATION OF THE PROPERTY AND ITS EXTERIOR BOUNDARIES. THIS SURVEY IS MADE FOR THE USE OF THE PRESENT OWNERS OF THE PROPERTY, AND ALSO THOSE WHO PURCHASE, MORTGAGE, OR GUARANTEE THE TITLE THERETO WITHIN ONE YEAR FROM THE DATE HEREOF.

DATED: AUGUST 10, 2006

REVISED 09-25-2006
 TO SHOW SIZE & LOCATION OF
 AS BUILT FOUNDATION

Peter S. Gordon
 PETER S. GORDON R.L.S. 2101

REVISED 11-08-2006
 TO SHOW BUILDING HEIGHT



LEGEND

- = FOUND "PK" NAIL IN WOOD POST
- = FOUND IRON REBAR STAKE
- = FOUND IRON PIPE STAKE
- (XXX) = RECORDED AS

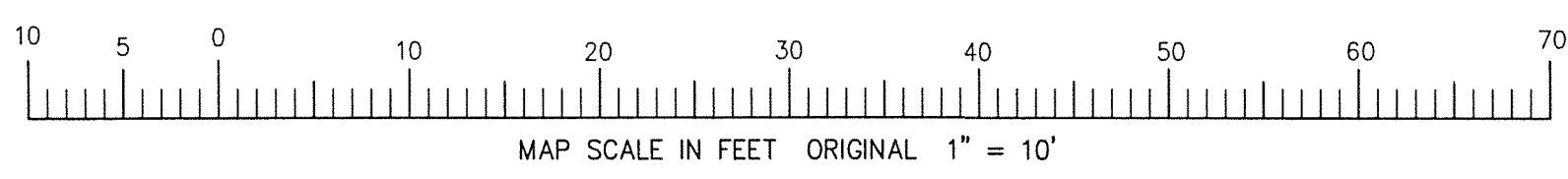

PROJECT: 7124
 DATE: 08/10/2006
 SHEET 1 OF 1

11/8/2006 X:\Projects\7124\Docd\SURVEY

NOV 08 2006
 595-48

005-242