

PLAT OF SURVEY

LEGAL DESCRIPTION:

Lot 18 and the Westerly 6.00 feet of Lot 17 and the Westerly 72.00 feet of Forest Drive (which has been discontinued) of Glenwood Terrace Subdivision, as recorded in Volume 10, Page 11 of Plats, dated July 2, 1928, being located in the North 1/2 of the Northeast 1/4 of the Northeast 1/4 of Section 23, Town 1 North, Range 16 East, Village of Fontana, County of Walworth, State of Wisconsin, more particularly described as follows:
Commencing at a Found Concrete Monument at the Northeast Corner of said Section 23; thence S 87°28'00" W along the North line of said Section, 33.00 feet to a Found Concrete Monument on the West Right-of-way Line of Indian Hills Road; thence S 2°21'56" E (recorded as S 2°29' E 464.20 feet)along said right-of-way line 464.12 feet to an Iron Pipe on the South Right-of-way Line of Forest Drive; thence S 87°28'07"W along said South Right-of-way Line 1228.76 feet (recorded as 1229.90 feet) to a Iron Pipe at a point 65.89 feet (recorded as 66.00 feet) Westerly from the Northeast Corner of Lot 17 and the point of beginning; thence continue S 87°28'07"W along said right-of-way line 5.96 feet (recorded as 6.00 feet) to an Iron Pipe; thence N 2°37'45"W along the relocated Westerly Right-of-way Line of Elm Street 40.00 feet to an Iron Pipe; thence S 87°28'07"W (recorded as 72.00 feet) 71.97 feet along the Northerly Right-of-way Line of discontinued portion of Forest Drive to an Iron Pipe on the west Line of said Subdivision; thence S 2°38'10"E along said west line 232.19 feet (recorded as 232.30 feet) to a Concrete Monument at the Southwest Corner of said subdivision; thence N 87°30'46"E (recorded as N 87°21'E 78.00 feet) along the South Line of said subdivision 77.92 feet to an Iron Pipe; thence N 2°38'09"W 192.25 feet to the point of beginning. Said parcel contains 0.41 acres of land more or less.

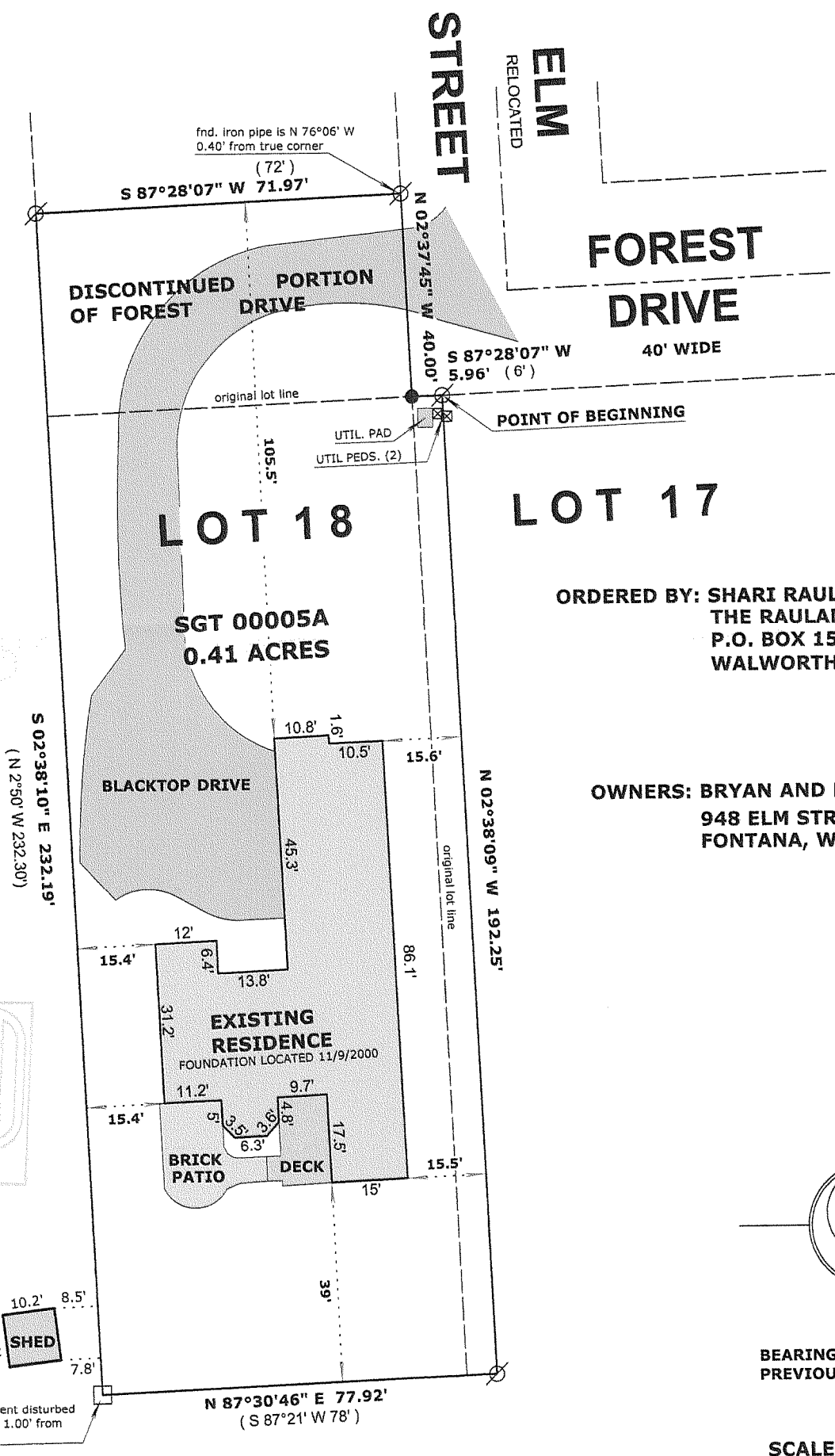

ORDERED BY: SHARI RAULAND MOHR
THE RAULAND AGENCY
P.O. BOX 159
WALWORTH, WI 53184

OWNERS: BRYAN AND LISA WRIGHT
948 ELM STREET
FONTANA, WI. 53125

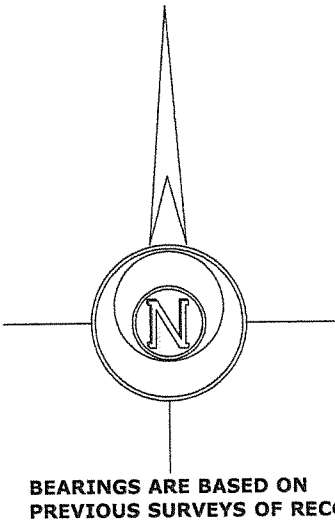

SCALE: 1" = 30 FEET

"I hereby certify that the above described property has been surveyed by me or under my direction and that the above map is a true representation thereof and shows the size and location of the property, its exterior boundaries, the location of all visible structures and dimensions of all principal buildings thereon, boundary fences, apparent easements, roadways and visible encroachments, if any."
"This survey is made for the use of the present owners of the property, and also those who purchase, mortgage, or guarantee the title thereto within one year from date hereof."

Mark L. Miritz
MARK L. MIRITZ
WISCONSIN REGISTERED
LAND SURVEYOR S-2582

DATE: JULY 18, 2006 JOB NO. 06.706

- LEGEND
- FOUND IRON PIPE
 - FOUND IRON ROD
 - FOUND COUNTY MONUMENT
 - FOUND CONCRETE MONUMENT
 - CHISEL CUT IN CONCRETE
 - SET IRON ROD, 24" LONG, WEIGHING 1.5 LBS./LINEAL FT., 3/4" DIA.
 - (x x) RECORDED AS DIMENSION
 - X—X— EXISTING FENCE



SGT-5A

005-24090