

LAND-MARK SURVEYING

Mark L. Miritz

Wisconsin Registered Land Surveyor S-2582

N9330 Knuteson Drive
Whitewater, WI 53190
Phone: (262) 495-3284
FAX: (262) 495-8421
LAND-MARKSURVEYING.COM

PLAT OF SURVEY

LOT 4 OF GLENWOOD TERRACE SUBDIVISION

LOCATED IN THE NORTH 1/2 OF THE NORTHEAST 1/4
OF THE NORTHEAST 1/4 OF SECTION 23, TOWN 1 NORTH,
RANGE 16 EAST, VILLAGE OF FONTANA - ON - GENEVA
LAKE, WALWORTH COUNTY, WISCONSIN.

ORDERED BY: CHRISTOPHER HUMMEL
HUMMEL CONSTRUCTION
N1958 COUNTY ROAD "O"
DELAVER, WI. 53115

NOTE:

ON JULY 17, 2006 THE HEIGHT OF THE
BUILDING WAS MEASURED = 33.7'

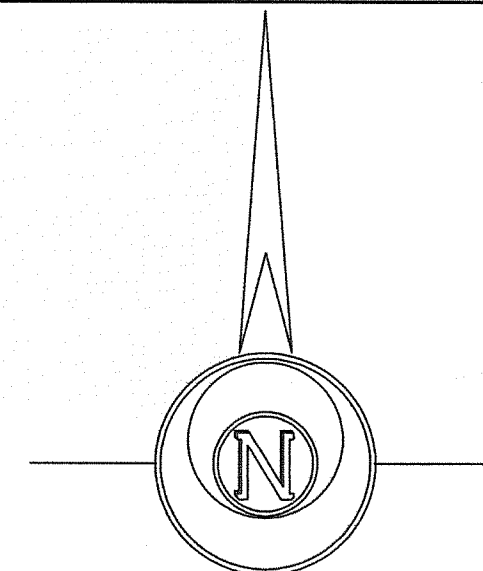
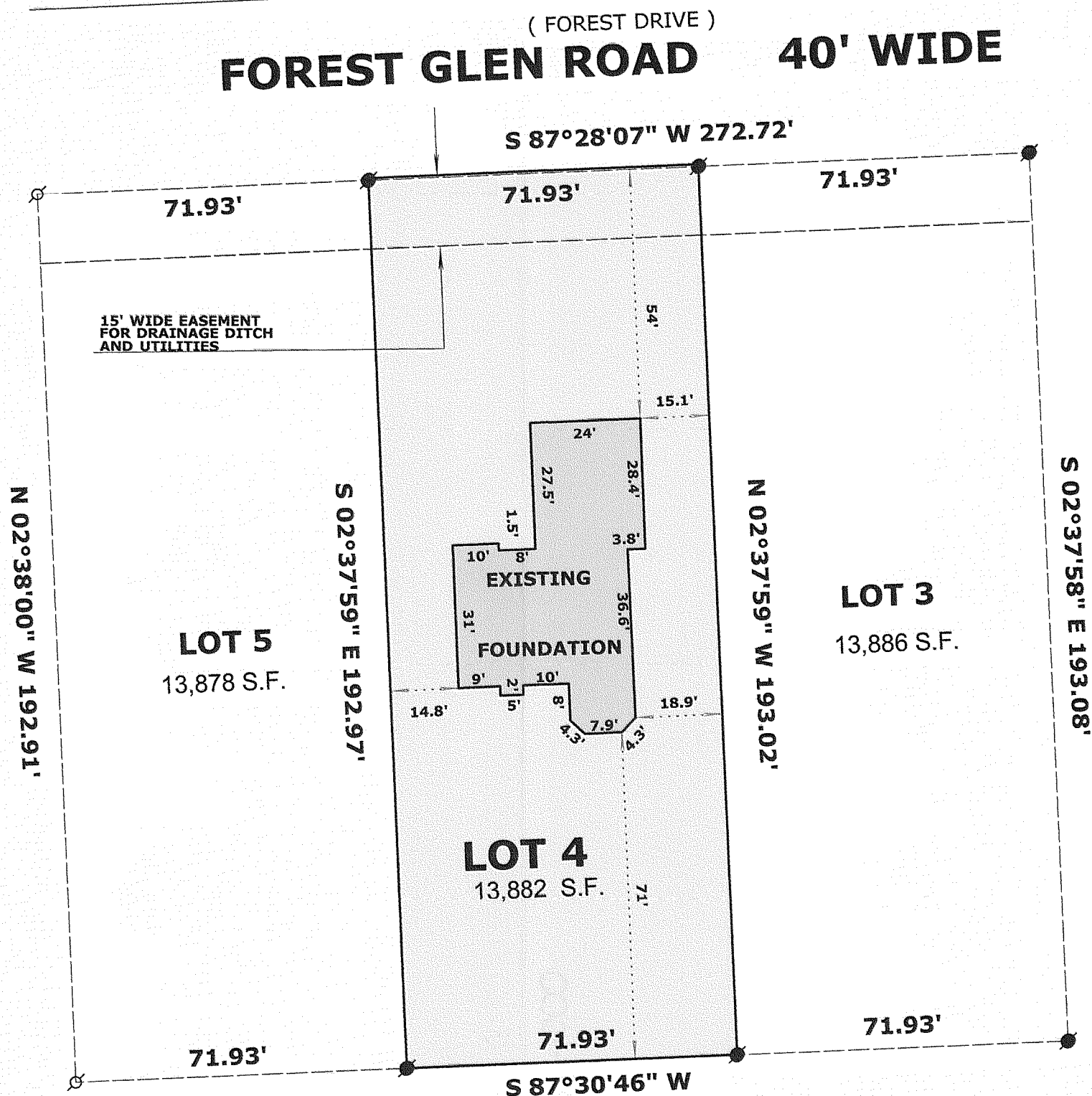
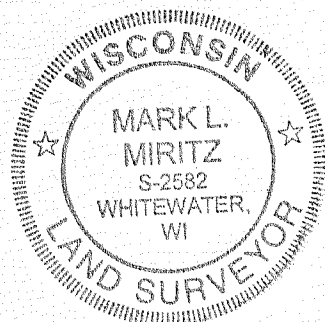

THE NORTH LINE OF GLENWOOD
TERRACE SUBDIVISION WAS
ASSUMED TO BEAR N 87°28' E
TO MATCH EXISTING SURVEYS
IN THIS SUBDIVISION

LEGEND

- FOUND IRON PIPE
- FOUND IRON ROD
- WOOD STAKE SET AT 10' OFFSET
- FOUND CONCRETE MONUMENT
- CHISEL CUT IN CONCRETE
- SET IRON ROD, 24" LONG, WEIGHING 1.5 LBS./LINEAL FT., 3/4" DIA.
- (x x) RECORDED AS DIMENSION
- x - x - EXISTING FENCE

SCALE: 1" = 30 FEET

"I hereby certify that the above described property has been surveyed by me or under my direction and that the above map is a true representation thereof and shows the size and location of the property, its exterior boundaries, the location of all visible structures and dimensions of all principal buildings thereon, boundary fences, apparent easements, roadways and visible encroachments, if any."
"This survey is made for the use of the present owners of the property, and also those who purchase, mortgage, or guarantee the title thereto within one year from date hereof."

MARK L. MIRITZ
WISCONSIN REGISTERED
LAND SURVEYOR S-2582

DATE: MARCH 25, 2006 JOB NO. 06.313

REVISED JULY 18, 2006 TO SHOW HEIGHT OF BUILDING
REVISED MAY 15, 2006 TO SHOW FOUNDATION AS BUILT

SGT-2A

005-2408