

PREPARED FOR:
 O'BRIEN FAMILY LTD. PARTNERSHIP
 C/O JEAN DIVANE
 1430 FOREST AVE.
 RIVER FOREST, IL 60305

PLAT OF SURVEY

PATHFINDER SURVEYING INC.
 N3705 WILLOWBEND LANE
 LAKE GENEVA, WI, 53147
 262-248-3697

- OF -

LOTS 1 AND 2, BLOCK 2, OF GLENWOOD SPRINGS
 SUBDIVISION, LOCATED IN THE VILLAGE OF
 FONTANA-ON-GENEVA LAKE, WALWORTH COUNTY,
 WISCONSIN

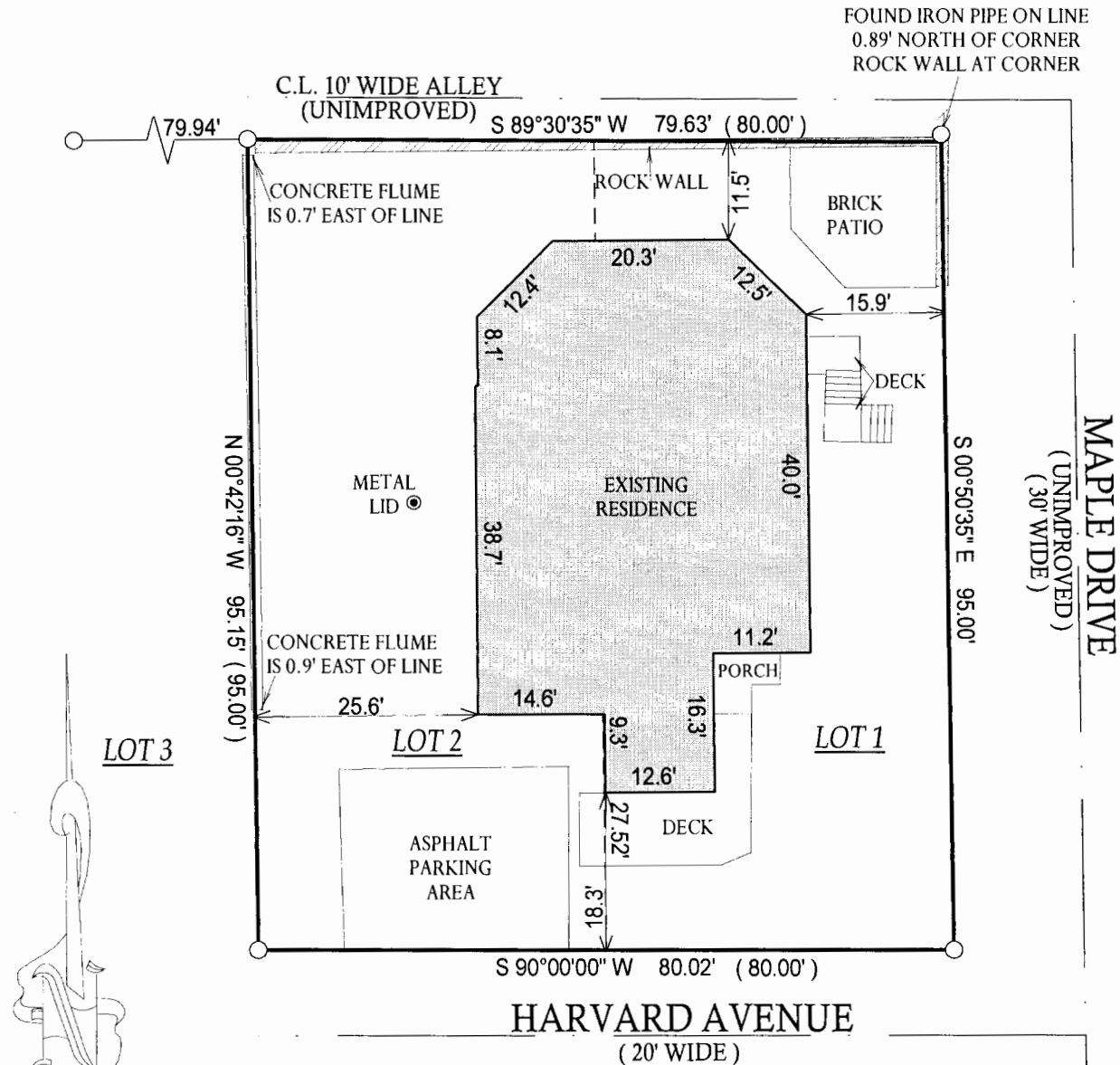

DEC 28 2006
 SMF

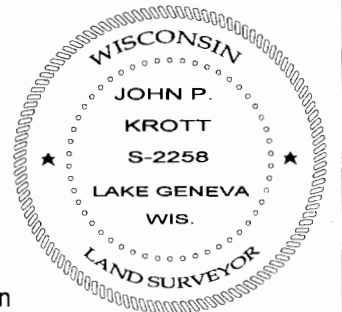

- () = recorded as
- = set iron bar
- = found iron bar
- = found iron pipe
- = set iron pipe

COMPARE LEGAL DESCRIPTION ABOVE AND DRAWING WITH DEED. FOR BUILDING RESTRICTIONS AND EASEMENTS NOT SHOWN, REFER TO DEED, ABSTRACT SOURCES AND LOCAL MUNICIPAL CODES. NOTIFY THE SURVEYOR IMMEDIATELY OF ANY DISCREPANCY.

"I hereby certify that I have surveyed the above described property and that the above map, to the best of my knowledge and belief, is a true representation thereof and shows the size and location of all visible structures, apparent easements and encroachments if any." This survey is made for the present owners of the property, and those who purchase, mortgage, or guarantee the title thereto, within one year from the date hereof.

SCALE: 1" = 20'

JOB #: 06-255

TAX KEY #: SGS 00007

NOTE: BASIS OF BEARING IS HARVARD
 STREETS IS ASSUMED EAST-WEST.

DATED THIS 30th DAY OF MAY, 2006.

John P. Krott
 JOHN KROTT S - 2258
 Wisconsin Registered Land Surveyor
 (original if signed in red)

005-2401