

PREPARED FOR:
KAREN BARRIS
KEEFE REALTY
751 GENEVA PARKWAY
LAKE GENEVA WI 53147

PLAT OF SURVEY

PATHFINDER SURVEYING INC.
UNIT D W2888 KRUGER RD.
LAKE GENEVA WI. 53147

- OF -

UNIT NO. 157 OF ABBEY SPRINGS CONDOMINIUM NO. 5
LOCATED IN THE SOUTHWEST 1/4 OF SECTION 18, TOWN
1 NORTH, RANGE 17 EAST, VILLAGE OF FONTANA-ON-GENEVA
LAKE, WALWORTH COUNTY, WISCONSIN.

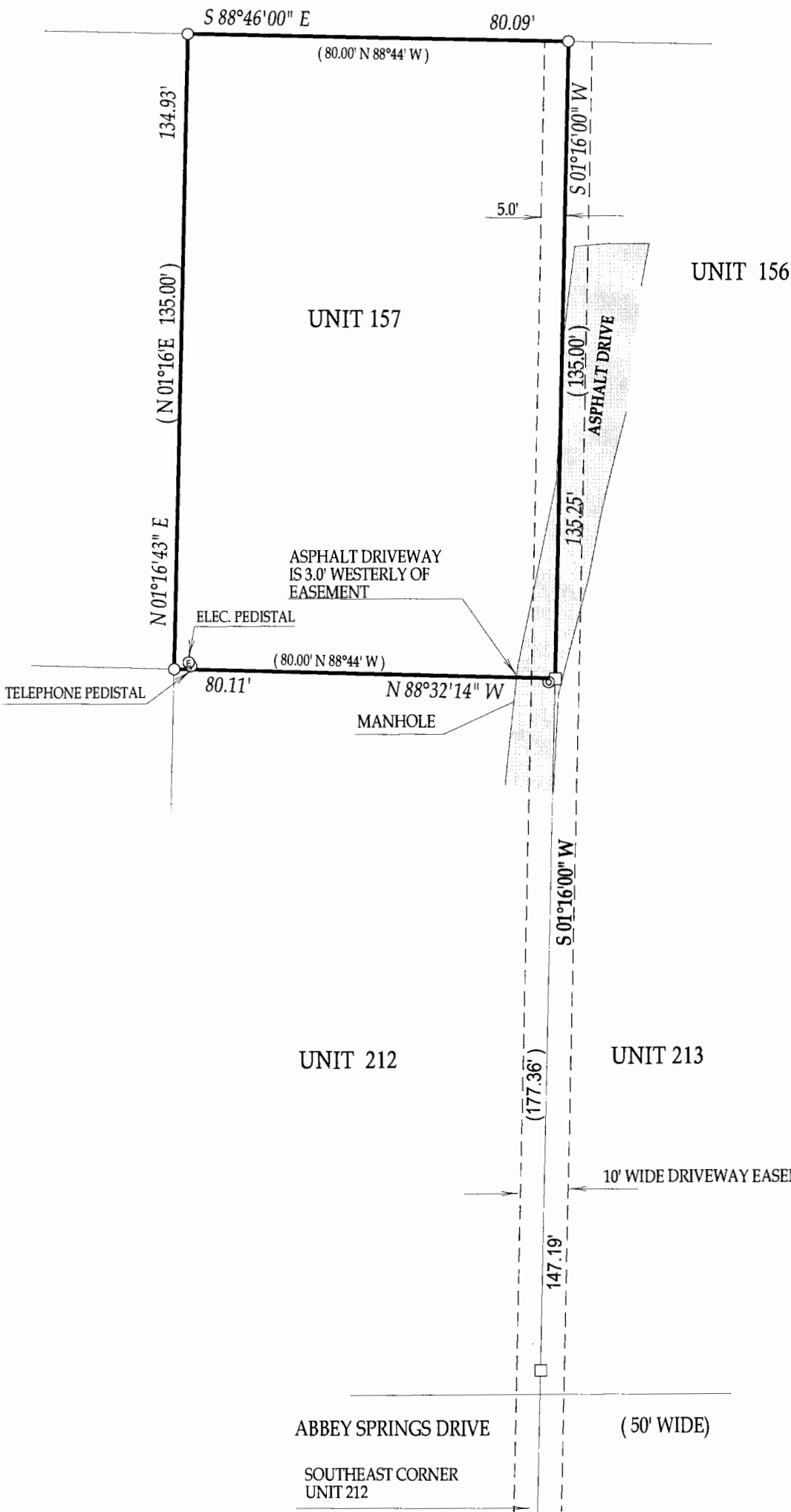

- () = recorded as
- = found iron bar
- = found iron pipe
- = set iron pipe
- = set iron bar

SCALE 1" = 30'

JOB # 06-286

TAX ID # SCDB500157

COMPARE LEGAL DESCRIPTION ABOVE AND DRAWING WITH DEED. FOR BUILDING RESTRICTIONS AND EASEMENTS NOT SHOWN, REFER TO DEED, ABSTRACT SOURCES AND LOCAL MUNICIPAL CODES. NOTIFY THE SURVEYOR IMMEDIATELY OF ANY DISCREPANCY.

"I hereby certify that I have surveyed the above described property and that the above map is a true representation thereof and shows the size and location of all visible structures, apparent easements and encroachments if any."

This survey is made for the present owners of the property, and those who purchase, mortgage, or guarantee the title thereto, within one year from the date hereof.

DATED THIS 13th, DAY OF JUNE, 2006

RECEIVED
JUL 28 2006
JMF

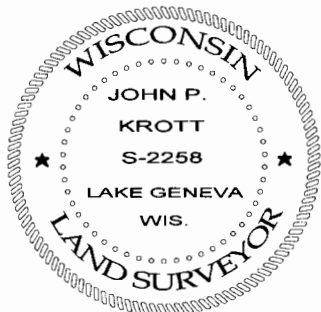

JOHN KROTT S - 2258
Wisconsin Registered Land Surveyor
(original if signed in red)

005-2397