

DEGEN - FOAT SURVEYING LLC

100 SOUTH SECOND STREET
WATERFORD, WISCONSIN 53185
(262)534-5404 (FAX)534-2022

059333
059333S1.DWG

PLAT OF SURVEY

LOT 12, BLOCK 3, INDIAN HILLS SUBDIVISION, VILLAGE OF FONTANA, WALWORTH COUNTY, WISCONSIN.

* REFER TO A CURRENT TITLE REPORT FOR EASEMENTS, RESTRICTIONS OR COVENANTS OF RECORD THAT MAY AFFECT THIS LAND. *

SURVEY PREPARED FOR: TOOL TYME
3918 WHITNEY STREET
JANESVILLE, WI 53546

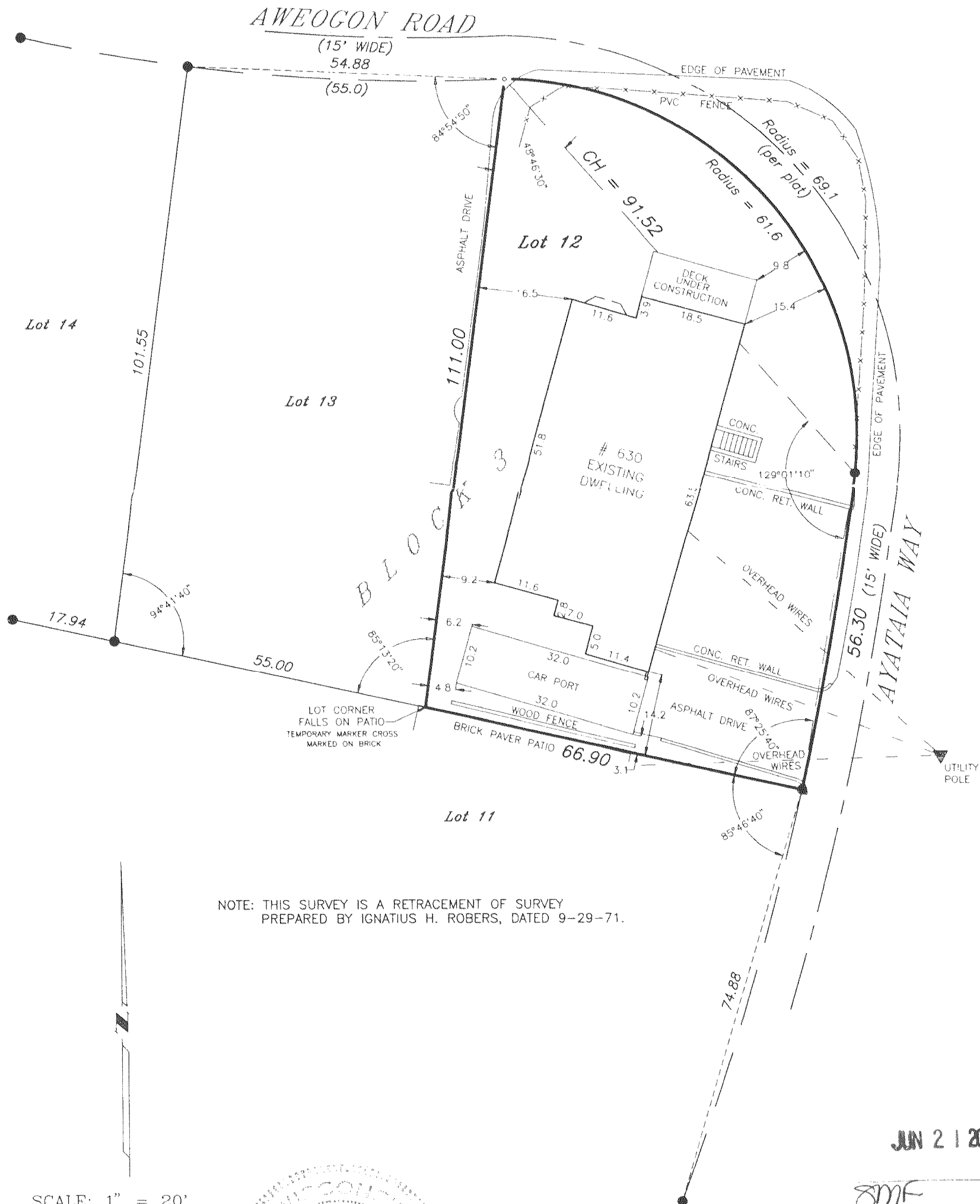

NOTE: THIS SURVEY IS A RETRACEMENT OF SURVEY
PREPARED BY IGNATIUS H. ROBERS, DATED 9-29-71.

SCALE: 1" = 20'

BEARING BASE: AS RECORDED AS.

LEGEND

- - FOUND CONCRETE MONUMENT
- - SET MAGNETIC NAIL
- - FOUND IRON PIPE
- - FENCE
- () - RECORDED AS



I HEREBY CERTIFY THAT I HAVE SURVEYED THE ABOVE DESCRIBED PROPERTY AND THE ABOVE MAP IS A TRUE REPRESENTATION THEREOF AND SHOWS THE SIZE AND LOCATION OF THE PROPERTY, THE LOCATION OF ALL VISIBLE STRUCTURES AND DIMENSIONS OF ALL PRINCIPAL BUILDINGS THEREON, BOUNDARY FENCES, APPARENT EASEMENTS, ROADWAY AND VISIBLE ENCROACHMENTS, IF ANY.

THIS SURVEY IS MADE FOR THE PRESENT OWNERS OF THE PROPERTY, AND ALSO THOSE WHO PURCHASE, OR GUARANTEE THE TITLE THERETO WITHIN (1) YEAR FROM THE DATE HEREOF.

DATED AT WATERFORD, WI THIS 3rd DAY OF NOVEMBER 20 05

RECERTIFIED

Gary B. Foot

SIH-57

005-2392