

ABELL SURVEYING & MAPPING

1140 SEQUOIA STREET • DELAVAN, WISCONSIN 53115
262-728-6737

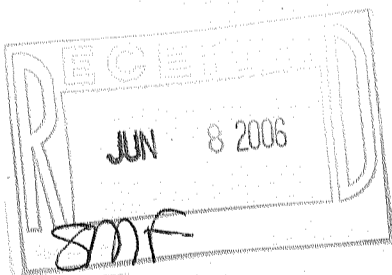
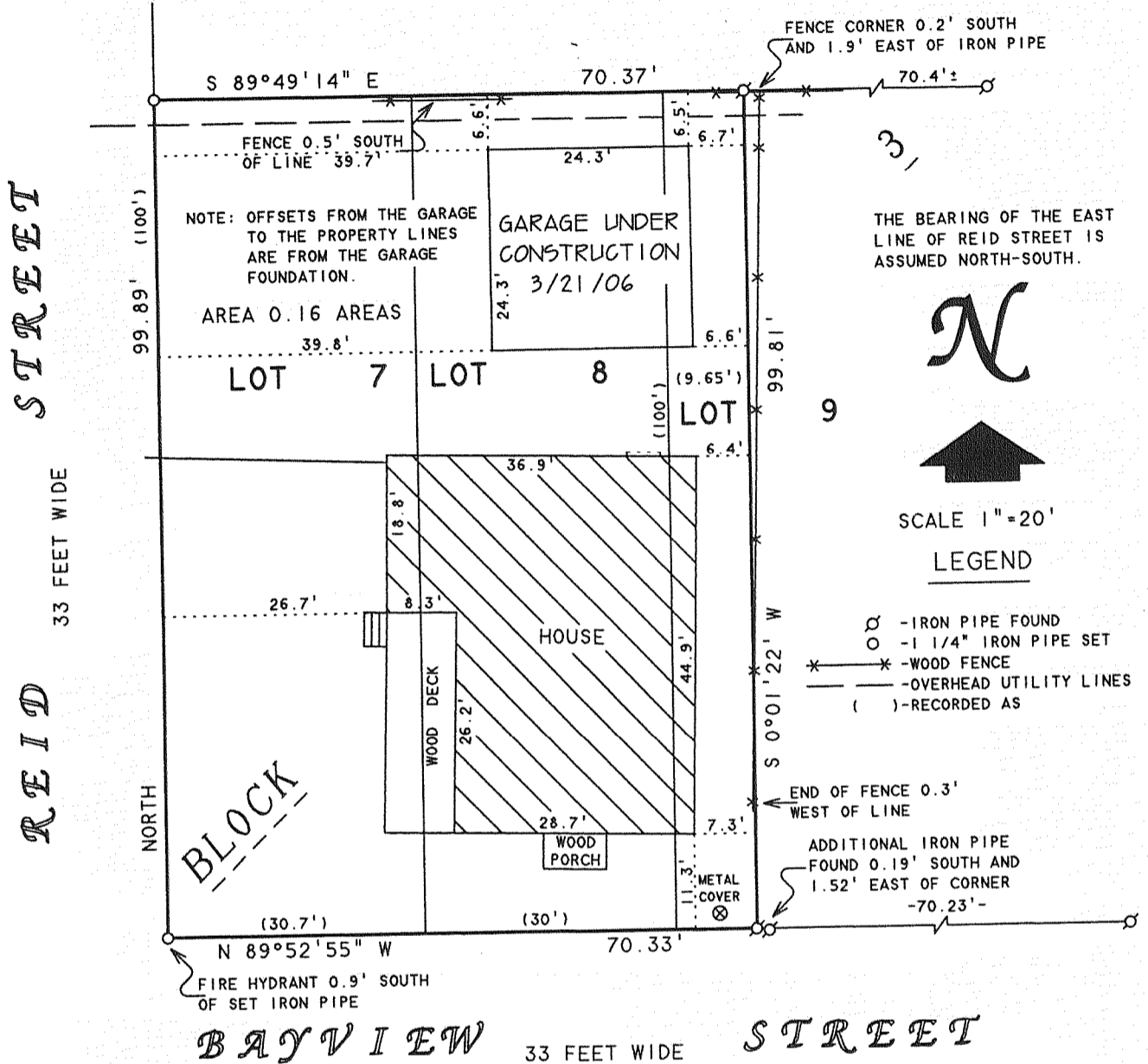

PLAT OF SURVEY OF

LOTS 7, 8 AND THE WEST 9.65 FEET OF LOT 9,
BLOCK 3 OF D. A. REID'S ADDITION TO REID'S PARK,
LOCATED IN THE VILLAGE OF FONTANA-ON-GENEVA LAKE,
WALWORTH COUNTY, WISCONSIN.

ORDERED BY: KEEFE REAL ESTATE
P.O. BOX 460
LAKE GENEVA, WI 53147

REVISED DATE: SEPTEMBER 2, 2005
REVISED TO SHOW PROPOSED GARAGE LOCATION.

REVISED DATE: MARCH 22, 2006
REVISED TO SHOW GARAGE UNDER CONSTRUCTION.

ORDERED BY: BASSO BUILDERS
405 SKYLINE DRIVE
LAKE GENEVA, WI 53147

I HEREBY CERTIFY THAT I HAVE SURVEYED THE ABOVE DESCRIBED PROPERTY AND THAT THE ABOVE MAP IS A TRUE REPRESENTATION THEREOF AND SHOWS THE SIZE AND LOCATION OF THE PROPERTY, ITS EXTERIOR BOUNDARIES, THE LOCATION OF ALL VISIBLE STRUCTURES AND DIMENSIONS OF ALL PRINCIPAL BUILDINGS THEREON, BOUNDARY FENCES, APPARENT EASEMENTS, ROADWAYS AND VISIBLE ENCROACHMENTS, IF ANY, TO THE BEST OF MY KNOWLEDGE AND BELIEF.

THIS SURVEY IS MADE FOR THE USE OF THE PRESENT OWNERS OF THE PROPERTY, AND ALSO THOSE WHO PURCHASE, MORTGAGE, OR GUARANTEE THE TITLE THERETO WITHIN ONE (1) YEAR FROM DATE HEREON.

David F. Abell

DAVID F. ABELL
WISCONSIN REGISTERED LAND SURVEYOR, S-1596

April 11, 2005

DATE: _____ JOB NUMBER - 05033B
NOTE: THIS IS NOT A CERTIFIED COPY UNLESS SEALED.

SRA-17

005-2391