

PREPARED FOR : KEEFE REAL ESTATE
C/O KAREN BARRIS
751 GENEVA PKWY
LAKE GENEVA WI. 53147

PLAT OF SURVEY

PATHFINDER SURVEYING INC.
N3705 WILLOW BEND LANE
LAKE GENEVA WI. 53147
(262) 248-3697

- OF -

UNIT 34 OF ABBEY SPRINGS, A CONDOMINIUM LOCATED IN SECTION 13
TOWN 1 NORTH RANGE 16 EAST, VILLAGE OF FONTANA-ON-GENEVA LAKE
WALWORTH COUNTY, WISCONSIN.

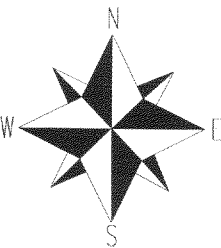
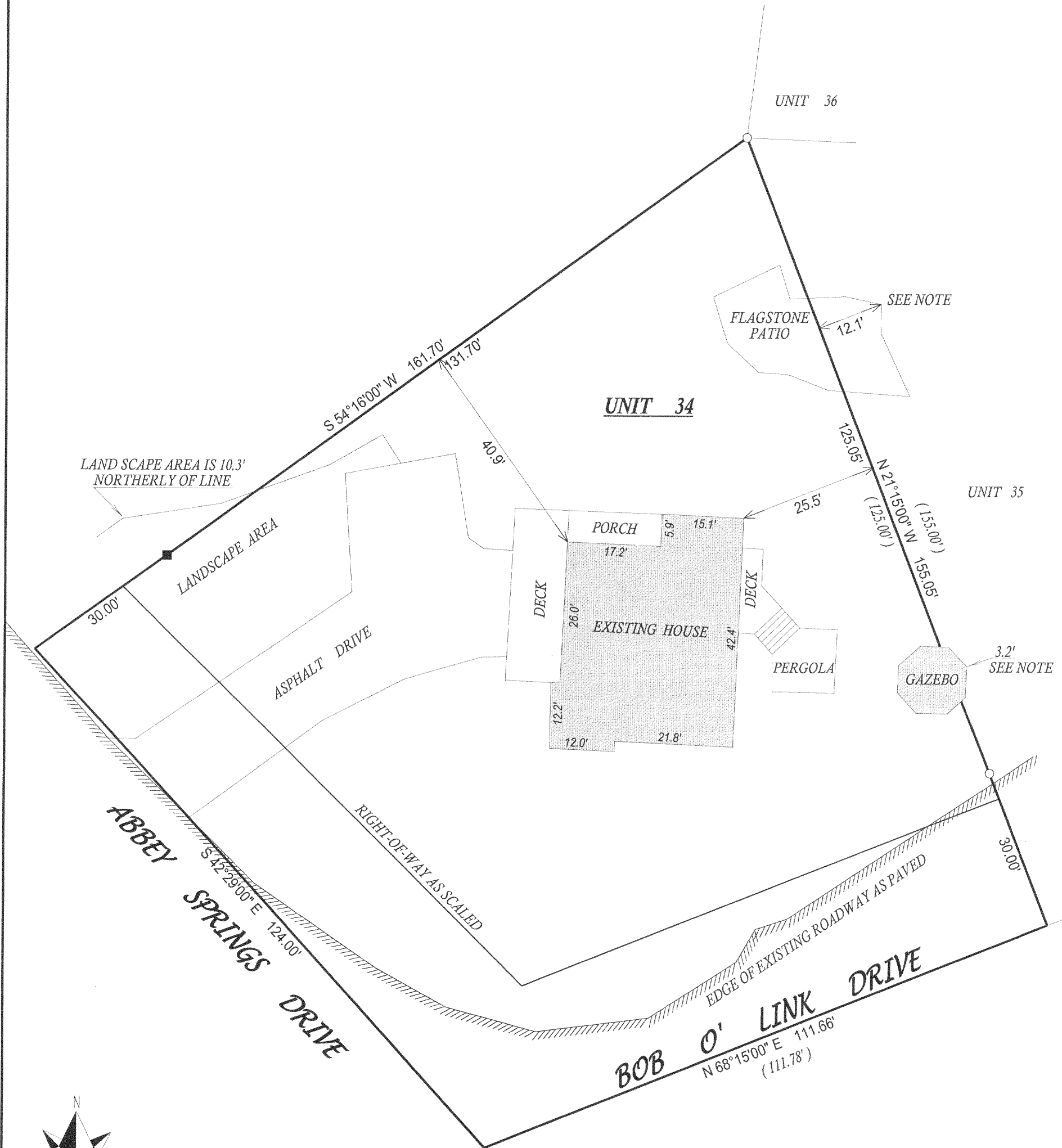

- () = recorded as
- = found iron bar
- = found iron pipe
- = set iron pipe
- = set iron bar

SCALE 1" = 20'

JOB # 06-148

TAX ID # SCDB00034

NOTE : AGREEMENT AS TO ENCROACHING PATIO AND GAZEBO
RECORDED AT THE WALWORTH COUNTY REGISTER OF DEEDS OFFICE
AS DOCUMENT # 505709

COMPARE LEGAL DESCRIPTION ABOVE AND DRAWING WITH DEED. FOR BUILDING RESTRICTIONS AND EASEMENTS NOT SHOWN, REFER TO DEED, ABSTRACT SOURCES AND LOCAL MUNICIPAL CODES. NOTIFY THE SURVEYOR IMMEDIATELY OF ANY DISCREPANCY.

"I hereby certify that I have surveyed the above described property and that the above map, to the best of my knowledge and belief, is a true representation thereof and shows the size and location of all visible structures, apparent easements and encroachments if any."
This survey is made for the present owners of the property, and those who purchase, mortgage, or guarantee the title thereto, within one year from the date hereof.

RECEIVED
MAY - 4 2006
8MF



JOHN KROTT S - 2258
Wisconsin Registered Land Surveyor
(original if signed in red)
DATED THIS THE 17th DAY OF APRIL 2006.

SCDB-34

005-2378