

PLAT OF SURVEY

PATHFINDER SURVEYING
N3705 WILLOW BEND LN. LAKE GENEVA WI.
(262) 248-3697

ORDERED BY : MIKE SHERMAN
P.O. BOX 87
FONTANA, WI. 53125

DATE: 5/15/97

DESCRIPTION: LOT 2 OF CERTIFIED SURVEY MAP NO. 1037 LOCATED IN OUTLOT 91 OF THE ASSESSORS PLAT OF THE VILLAGE OF FONTANA-ON-GENEVA LAKE, WALWORTH COUNTY, WISCONSIN.

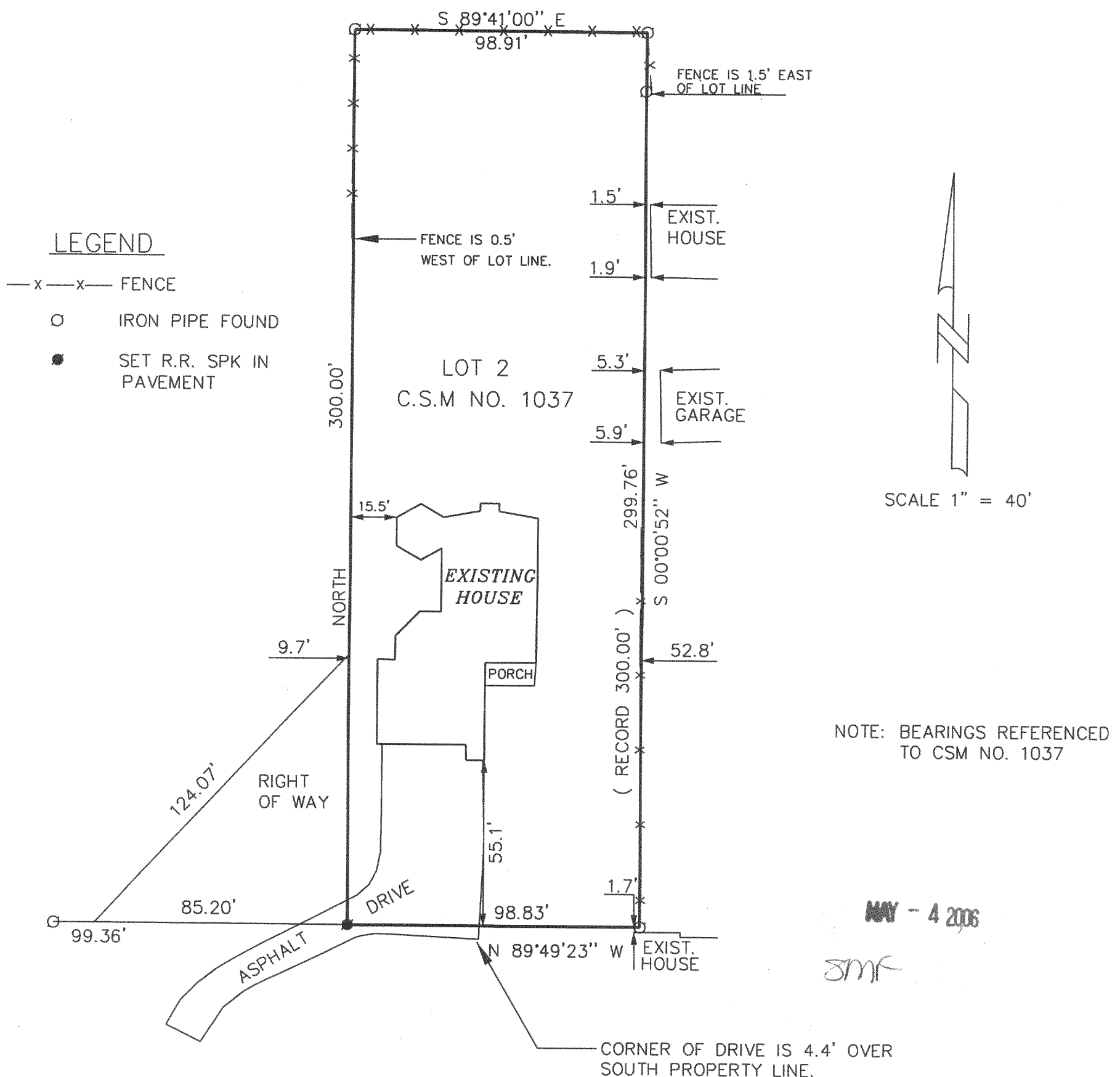

NOTE: LOCATION OF RIGHT OF WAY TAKEN FROM PREVIOUS SURVEYS ON RECORD. NO TITLE SEARCH PERFORMED FOR RIGHT OF WAY LOCATION.

THE ABOVE MAP IS A TRUE REPRESENTATION THEREOF AND SHOWS THE SIZE AND LOCATION OF ALL THE PROPERTY, EXTERIOR BOUNDARIES, THE LOCATION OF ALL VISIBLE BOUNDARY FENCES, APPARENT EASEMENTS, ROADWAYS AND VISIBLE ENCROACHMENTS, IF ANY.

THIS SURVEY IS MADE FOR THE USE OF THE PRESENT OWNERS OF THE PROPERTY, AND ALSO THOSE WHO PURCHASE, MORTGAGE OR GUARANTEE TITLE THERETO WITHIN ONE (1) YEAR FROM DATE HERETO.

John P. Krott
JOHN P. KROTT, R.L.S. 2258

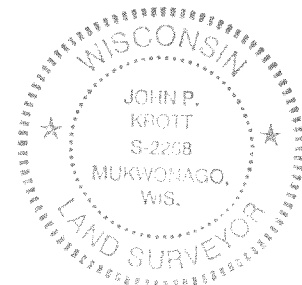

DATE OF LAST REVISION: 12 / 13 / 2005

NOTE: THIS IS NOT A CERTIFIED COPY UNLESS SEAL IS IN RED.

JOB NUMBER 97016SA1037

SA1037-2

005-2377